

**ABEST 16**  
**Monthly Investor Report**

**Cover Sheet Monthly Investor Report**

Reporting Date	05/05/2021				
Payment Date	21/05/2021				
Period No	29				
Monthly Period	01.04.2021 - 30.04.2021				
Interest Period	from 21/04/2021	to 21/05/2021	=	30 days	
Collection Period	from 01/04/2021	to 30/04/2021			

**Index**

**Page**

1. Portfolio Information	<a href="#">1</a>
2. Reserve Accounts	<a href="#">2</a>
3. Performance Data	<a href="#">3</a>
4. Outstanding Notes	<a href="#">4</a>
5. Original Principal Balance	<a href="#">5</a>
5.1 Original PB (Graph)	<a href="#">5.1</a>
6. Current Principal Balance	<a href="#">6</a>
6.1 Current PB (Graph)	<a href="#">6.1</a>
7. Borrower Concentration	<a href="#">7</a>
8. Geographical Distribution	<a href="#">8</a>
8.1 Geographical (Graph)	<a href="#">8.1</a>
9. Object Type	<a href="#">9</a>
10. Insurance Coverage	<a href="#">10</a>
11. Contract Type	<a href="#">11</a>
12. Payment Methods	<a href="#">12</a>
13. Customer Yield	<a href="#">13</a>
13.1 Customer Yield (Graph)	<a href="#">13</a>
14. Seasoning	<a href="#">14</a>
14.1 Seasoning (Graph)	<a href="#">14.1</a>
15. Remaining Term	<a href="#">15</a>
15.1 Remaining Term (Graph)	<a href="#">15.1</a>
16. Original Term	<a href="#">16</a>
16.1 Original Term (Graph)	<a href="#">16</a>
17. Manufacturer	<a href="#">17</a>
18. Priority of Payments	<a href="#">18</a>
19. Transaction Costs	<a href="#">19</a>
20. Swap Counterparty Data	<a href="#">20</a>
21. Retention	<a href="#">21</a>
22. Counterparties I	<a href="#">22</a>
23. Counterparties II	<a href="#">23</a>
25. Originator	<a href="#">25</a>
26. Disclaimer	<a href="#">26</a>

**ABEST 16**  
**Monthly Investor Report**

**1. Portfolio Information**

Reporting Date	05/05/2021				
Payment Date	21/05/2021				
Period No	29				
Monthly Period	01.04.2021 - 30.04.2021				
Interest Period	from	21/04/2021	to	21/05/2021	= 30 days
Collection Period	from	01/04/2021	to	30/04/2021	

Outstanding Receivables	No. of Contracts	current period	previous period
		Aggregate Outstanding Principal Amount	Aggregate Outstanding Principal Amount
<b>Beginning of Period (collection period)</b>		<b>323.702.817,34 €</b>	<b>341.286.562,93 €</b>
Scheduled Principal Payments		9.216.935,75 €	9.775.265,73 €
Prepayment Principal		4.302.450,65 €	4.216.314,03 €
Others		2.614.743,72 €	3.415.740,35 €
Recoveries		- €	-
<b>Total Principal Collections</b>		<b>16.134.130,12 €</b>	<b>17.407.320,11 €</b>
<b>Total Interest Collections</b>		<b>1.352.370,20 €</b>	<b>1.213.417,03 €</b>
<b>Defaults</b>		<b>215.539,75</b>	<b>176.425,48</b>
<b>End of Period (after Payment Date)</b>	<b>31.958</b>	<b>307.353.147,47 €</b>	<b>323.702.817,34 €</b>
Balance of the Replenishment account (after Payment Date)		- €	-
Current Prepayment Rate (annualised)		15,95%	14,83%
<b>New sale Offer</b>		<b>- €</b>	<b>-</b>

**ABEST 16**  
**Monthly Investor Report**

**2. Reserve Accounts**

Reporting Date	05/05/2021				
Payment Date	21/05/2021				
Period No	29				
Monthly Period	01.04.2021 - 30.04.2021				
Interest Period from	21/04/2021	to	21/05/2021	=	30 days
Collection Period from	01/04/2021	to	30/04/2021		

**Notes Balance**

Beginning of Period	332.744.596,94
End of Period	316.394.927,07

**Reserve Accounts**

Reserve Account	in %	euro	Trigger Event y/n
Beginning of Period	1,5%	4.592.168,95 €	no
Cash Outflow	-€ 245.245,04		
Cash Inflow	€ -		
End of Period	1,5%	4.346.923,91 €	
Required Reserve Fund	-€ 245.245,04		

**Commingling Reserve**

Beginning of Period	16.300.000,00	no
Commingling Reserve Required Amount	16.300.000,00	
Commingling Reserve Distribution Amount	1.200.000,00	
Commingling Reserve Aggregate Distribution Amount	-	
Commingling Reserve Increases Amount	-	
Commingling Reserve Release Amount	1.200.000,00	
End of Period (rounded up to nearest 50.000)	15.100.000,00	

**ABEST 16**  
**Monthly Investor Report**

**3. Performance Data**

Reporting Date	05/05/2021				
Payment Date	21/05/2021				
Period No	29				
Monthly Period	01.04.2021 - 30.04.2021				
Interest Period from	21/04/2021	to	21/05/2021	=	30 days
Collection Period from	01/04/2021	to	30/04/2021		

**Note Balance**

Beginning of Period	332.744.596,94 €
End of Period	316.394.927,07 €

**Ratios**

**3-MRA\* 31- 60 days past due**

31- 60 days past due period before previous period	0,00%
31- 60 days past due previous period	0,00%
31- 60 days past due current period	1.333.463,07 €

**3-MRA\* 61-90 days past due**

61- 90 days past due period before previous period	0,00%
61- 90 days past due previous period	0,00%
61- 90 days past due current period	466.183,76 €

**3-MRA\* 91-120 days past due**

91- 120 days past due period before previous period	0,00%
91- 120 days past due previous period	0,00%
91- 120 days past due current period	328.678,06 €

**Early Amortisation Event**

**Cumulative Default Level**

Cumulative Default Level period before previous period	0,55%
Cumulative Default Level previous period	0,58%
Cumulative Default Level current period	0,62%

**Trigger Breach (if higher than 4.60%)**

**NO**

**Delinquency Level**

Delinquency Level period before previous period	0,22%
Delinquency Level current period	0,18%

**Trigger Breach (if higher than 0.60% for 2 consecutive Calculation Dates)**

**NO**

**Principal Deficiency Amount Shortfall**

**NO**

**Trigger Breach (if the Principal Deficiency Amount Shortfall is higher than zero)**

**Replenishment Amount**

**Trigger Breach (if Replenishment Amount is higher than 20% of the Aggregate Rated Notes Outstanding Amount on each of three consecutive Calculation Dates)**

**NO**

**Performance Data**

Number of Contracts being 31-60 Days delinquent	111
Number of Contracts being 61-90 Days delinquent	32
Number of Contracts being 91-120 Days delinquent	34
Gross instalments being 31-60 days delinquent	42.847,17
Gross instalments being 61-90 days delinquent	10.954,22
Gross instalments being 91-120 days delinquent	8.857,23
Current Period Termination	184.752,74
Cumulative Termination	6.249.046,73
New number of Contracts being terminated	16,00
Total number of Contracts being terminated	669,00
Current Period Recoveries	0,00
Cumulative Recoveries	0,00

**ABEST 16**  
**Monthly Investor Report**

**4. Outstanding Notes**

Reporting Date	05/05/2021					
Payment Date	21/05/2021					
Period No	29					
Monthly Period	01.04.2021 - 30.04.2021					
Interest Period from	21/04/2021	to	21/05/2021	=	=	30 days
Collection Period from	01/04/2021	to	30/04/2021			

Principal Payable Amount (during Amortising Period)

<b>1. Note Balance</b>	<b>All notes</b>	<b>Class A</b>	<b>Class B</b>	<b>Class C</b>	<b>Class D</b>	<b>Class E</b>	<b>Class M</b>
<b>General Note Information</b>							
ISIN Code	XS1908341230	XS1908341586	XS1908342477	XS1908342717	XS1908344093	XS1908344333	
Currency	EURO	EURO	EURO	EURO	EURO	EURO	EURO
Initial Tranching							
Legal Maturity							
Expected Maturity							
Original Rating (S&P / Moody's)	AAA(sf)/ Aaa (Sf)	AA(sf)/Aaa (sf)	A(sf)/Aa1(sf)	BBB(sf)/A2(sf)	BB+(sf)/Baa2(sf)		n/a
Current Rating (S&P / Moody's)*	AAA(sf)/ Aaa (Sf)	AA(sf)/Aaa (sf)	A(sf)/Aa1(sf)	BBB(sf)/A2(sf)	BB+(sf)/Baa2(sf)		n/a
Initial Notes Aggregate Principal Outstanding Balance	540.000.000,00 €	18.000.000,00 €	20.000.000,00 €	16.000.000,00 €	11.000.000,00 €		26.600.000,00 €
Initial Nominal per Note	100.000,00 €	100.000,00 €	100.000,00 €	100.000,00 €	100.000,00 €		100.000,00 €
Initial Number of Notes per Class	5.400	180	200	160	110		266
<b>Current Note Information</b>							
Class Principal Outstanding Balance Beginning of Period	241.144.596,94 €	18.000.000,00 €	20.000.000,00 €	16.000.000,00 €	11.000.000,00 €		26.600.000,00 €
Amortisation	16.349.669,87	n.a.	n.a.	n.a.	n.a.		n.a.
Redemption per Note	0,00 €						
Class Principal Outstanding Balance End of Period	224.794.927,07 €	18.000.000,00 €	20.000.000,00 €	16.000.000,00 €	11.000.000,00 €		26.600.000,00 €
Current Tranching							
Current Pool Factor	0,4162869020	1,00	1,00	1,00	1,00		1,00
<b>2. Payments to Investors per Note</b>							
<b>All notes</b>	<b>Class A</b>	<b>Class B</b>	<b>Class C</b>	<b>Class D</b>	<b>Class E</b>	<b>Class M</b>	
Interest Rate Basis: 1-M Euribor / Spread	-	0,248	0,95	1,95	2,95		7,00
DayCount Convention	ACT/360	ACT/360	ACT/360	ACT/360	ACT/360		ACT/360
Interest Days	30 days	30 days	30 days	30 days	30 days		30 days
Principal Outstanding Beginning of Period	241.144.596,94 €	18.000.000,00 €	20.000.000,00 €	16.000.000,00 €	11.000.000,00 €		26.600.000,00 €
> Principal Repayment	<b>16.349.669,87 €</b>	<b>0,00 €</b>	<b>0,00 €</b>	<b>0,00 €</b>	<b>0,00 €</b>		<b>0,00 €</b>
Principal Outstanding End of Period	224.794.927,07 €	18.000.000,00 €	20.000.000,00 €	16.000.000,00 €	11.000.000,00 €		26.600.000,00 €
> Interest accrued for the period	<b>0,00 €</b>	<b>3.720,00 €</b>	<b>15.800,00 €</b>	<b>25.973,33 €</b>	<b>27.023,33 €</b>		<b>166,67 €</b>
Interest Payment	<b>0,00 €</b>	<b>3.720,00 €</b>	<b>15.800,00 €</b>	<b>25.973,33 €</b>	<b>27.023,33 €</b>		<b>166,67 €</b>
<b>Initial total CE (Subordination, Reserve)</b>							
Current CE	23,07%	22,54%	16,16%	11,06%	7,55%		0,00%

**ABEST 16**  
**Monthly Investor Report**

**5. Original Principal Balance**

as of ISSUE DATE

Reporting Date	05/05/2021			
Payment Date	21/05/2021			
Period No	29			
Monthly Period	01.04.2021 - 30.04.2021			
Interest Period	from	21/04/2021	to	21/05/2021 = 30 days
Collection Period	from	01/04/2021	to	30/04/2021

<i>Original Principal Balance (Ranges in EUR)</i>	<i>Original Principal Balance in EUR</i>	<i>Percentage of Balance</i>	<i>Number of Loans</i>	<i>Percentage of Loans</i>
Euro 0 to 2500	452.950	0,5%	212,00	0,06%
Euro 2501 to 5000	10.167.544	5,6%	2.505,00	1,34%
Euro 5001 to 7500	29.463.449	10,5%	4.665,00	3,89%
Euro 7501 to 10000	53.350.685	13,5%	6.024,00	7,04%
Euro 10001 to 12500	65.994.470	13,1%	5.860,00	8,70%
Euro 12501 to 15000	73.439.922	11,9%	5.332,00	9,69%
Euro 15001 to 17500	67.003.737	9,3%	4.130,00	8,84%
Euro 17501 to 20000	64.413.924	7,7%	3.432,00	8,49%
Euro 22501 to 25000	106.929.830	10,7%	4.769,00	14,10%
Euro 25001 to 50000	217.611.163	14,8%	6.625,00	28,70%
Euro 50001 to 100000	63.611.843	2,3%	1.019,00	8,39%
Greater Euro 100000	5.823.398	0,1%	50,00	0,77%
<b>Total</b>	<b>758.262.914,29</b>	<b>100,00%</b>	<b>44.623</b>	<b>100,00%</b>

**ABEST 16**  
**Monthly Investor Report**

**5.1 Original PB (Graph)**

Reporting Date	05/05/2021				
Payment Date	21/05/2021				
Period No	29				
Monthly Period	01.04.2021 - 30.04.2021				
Interest Period	from	21/04/2021	to	21/05/2021	= 30 days
Collection Period	from	01/04/2021	to	30/04/2021	

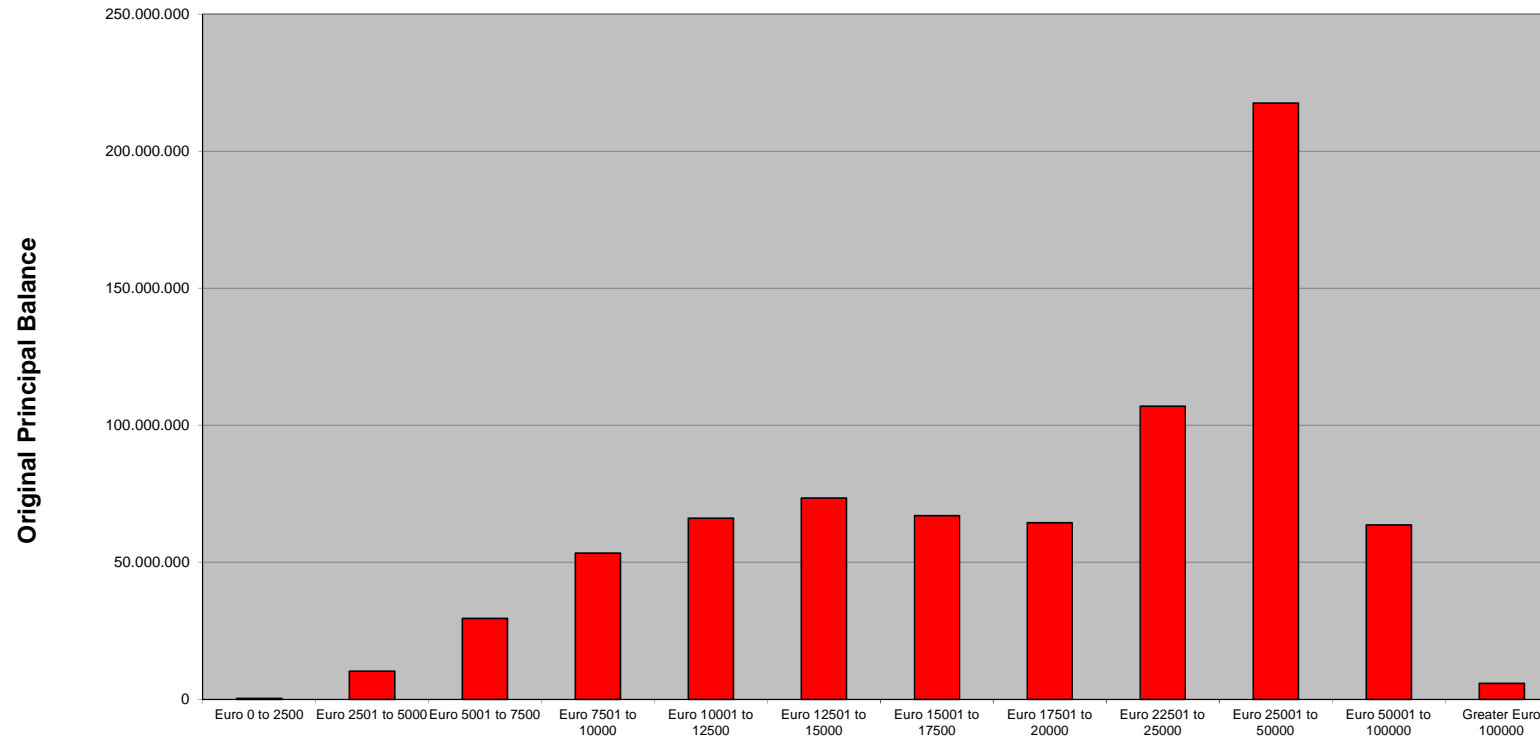

**ABEST 16**  
**Monthly Investor Report**

**6. Current Principal Balance**

Reporting Date	05/05/2021				
Payment Date	21/05/2021				
Period No	29				
Monthly Period	01.04.2021 - 30.04.2021				
Interest Period	from	21/04/2021	to	21/05/2021	= 30 days
Collection Period	from	01/04/2021	to	30/04/2021	

<i>Current Principal Balance (Ranges in EUR)</i>	<i>Current Principal Balance in EUR</i>	<i>Percentage of Balance</i>	<i>Number of Loans</i>	<i>Percentage of Loans</i>
Euro 0 to 2500	5.931.646,80	1,9%	4.429	13,9%
Euro 2501 to 5000	21.469.655,95	6,9%	5.679	17,8%
Euro 5001 to 7500	34.035.441,15	11,0%	5.461	17,1%
Euro 7501 to 10000	43.297.039,11	14,0%	4.974	15,6%
Euro 10001 to 12500	39.614.680,11	12,8%	3.557	11,1%
Euro 12501 to 15000	29.103.374,81	9,4%	2.133	6,7%
Euro 15001 to 17500	24.681.135,84	8,0%	1.525	4,8%
Euro 17501 to 20000	21.165.107,99	6,8%	1.134	3,5%
Euro 22501 to 25000	30.212.189,67	9,8%	1.360	4,3%
Euro 25001 to 50000	50.894.243,63	16,5%	1.563	4,9%
Euro 50001 to 100000	8.567.147,54	2,8%	142	0,4%
Greater Euro 100000	130.269,18	0,0%	1	0,0%
<b>Total</b>	<b>309.101.931,78</b>	<b>100,0%</b>	<b>31.958</b>	<b>100,0%</b>

<b>Statistics</b>	<b>in EUR</b>
Average Amount	9.672,13



**ABEST 16**  
**Monthly Investor Report**

**6.1 Current PB (Graph)**

Reporting Date	05/05/2021				
Payment Date	21/05/2021				
Period No	29				
Monthly Period	01.04.2021 - 30.04.2021				
Interest Period	from	21/04/2021	to	21/05/2021	= 30 days
Collection Period	from	01/04/2021	to	30/04/2021	

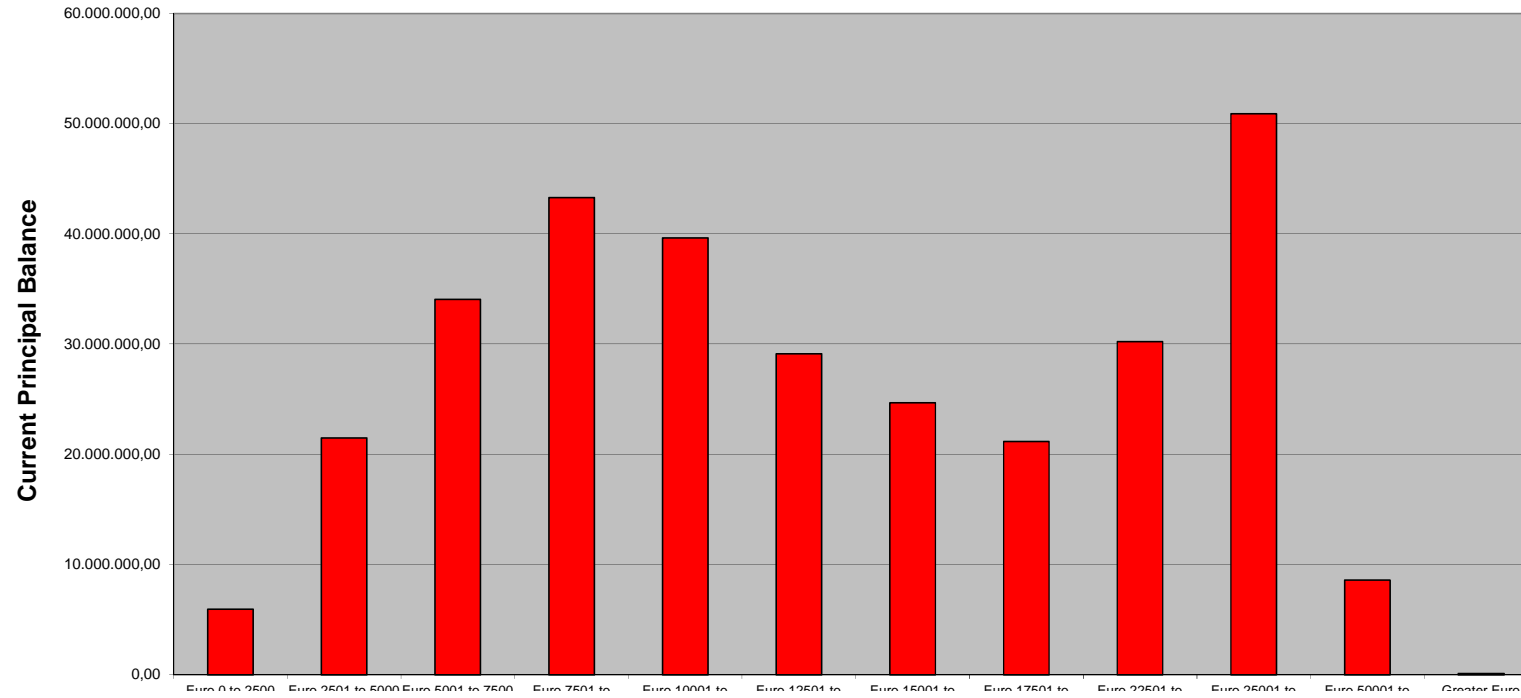

**ABEST 16**  
**Monthly Investor Report**

**7. Borrower Concentration**

Reporting Date	05/05/2021				
Payment Date	21/05/2021				
Period No	29				
Monthly Period	01.04.2021 - 30.04.2021				
Interest Period	from	21/04/2021	to	21/05/2021	= 30 days
Collection Period	from	01/04/2021	to	30/04/2021	

No	Current Principal Balance in EUR	Percentage of Balance	Number of Loans
1	142.425,77	0,05%	9
2	141.522,70	0,05%	9
3	130.269,18	0,04%	1
4	129.864,94	0,04%	18
5	118.303,75	0,04%	2
6	113.524,42	0,04%	2
7	111.977,43	0,04%	2
8	109.695,50	0,04%	2
9	107.603,33	0,03%	2
10	104.291,19	0,03%	11
11	100.513,61	0,03%	2
12	94.731,96	0,03%	1
13	92.854,73	0,03%	2
14	92.575,52	0,03%	1
15	91.768,88	0,03%	18
16	90.476,97	0,03%	1
17	88.453,95	0,03%	1
18	86.602,36	0,03%	1
19	86.011,10	0,03%	1
20	85.778,15	0,03%	11
	<b>2.119.245,44</b>	<b>0,69%</b>	<b>97</b>

**ABEST 16**  
**Monthly Investor Report**

**8. Geographical Distribution**

Reporting Date	05/05/2021				
Payment Date	21/05/2021				
Period No	29				
Monthly Period	01.04.2021 - 30.04.2021				
Interest Period	from	21/04/2021	to	21/05/2021	= 30 days
Collection Period	from	01/04/2021	to	30/04/2021	

State	Current Principal Balance in EUR	Percentage of Balance	Number of Loans	Percentage of Loans
Outside of Germany	20.853,06	0,0%	1	0,0%
Baden-Württemberg	56.925.231,56	18,4%	6.226	19,5%
Bayern	55.501.090,31	18,0%	5.910	18,5%
Berlin	9.788.172,68	3,2%	876	2,7%
Brandenburg	8.895.832,74	2,9%	813	2,5%
Bremen	1.695.227,73	0,5%	217	0,7%
Hamburg	5.597.535,00	1,8%	550	1,7%
Hessen	31.212.477,60	10,1%	3.092	9,7%
Mecklenburg-Vorpomm	3.582.294,19	1,2%	404	1,3%
Niedersachsen	18.667.335,73	6,0%	1.854	5,8%
Nordrhein-Westfalen	57.742.065,15	18,7%	5.796	18,1%
Rheinland-Pfalz	22.138.217,15	7,2%	2.318	7,3%
Saarland	4.567.483,25	1,5%	497	1,6%
Sachsen	11.447.643,73	3,7%	1.060	3,3%
Sachsen-Anhalt	4.797.866,89	1,6%	557	1,7%
Schleswig-Holstein	9.910.947,71	3,2%	1.048	3,3%
Thüringen	6.611.657,30	2,1%	739	2,3%
<b>Total</b>	<b>309.101.931,78</b>	<b>100,00%</b>	<b>31.958</b>	<b>100,00%</b>

**ABEST 16**  
**Monthly Investor Report**

**8.1 Geographical Distribution (Graph)**

Reporting Date	05/05/2021				
Payment Date	21/05/2021				
Period No	29				
Monthly Period	01.04.2021 - 30.04.2021				
Interest Period	from	21/04/2021	to	21/05/2021	= 30 days
Collection Period	from	01/04/2021	to	30/04/2021	

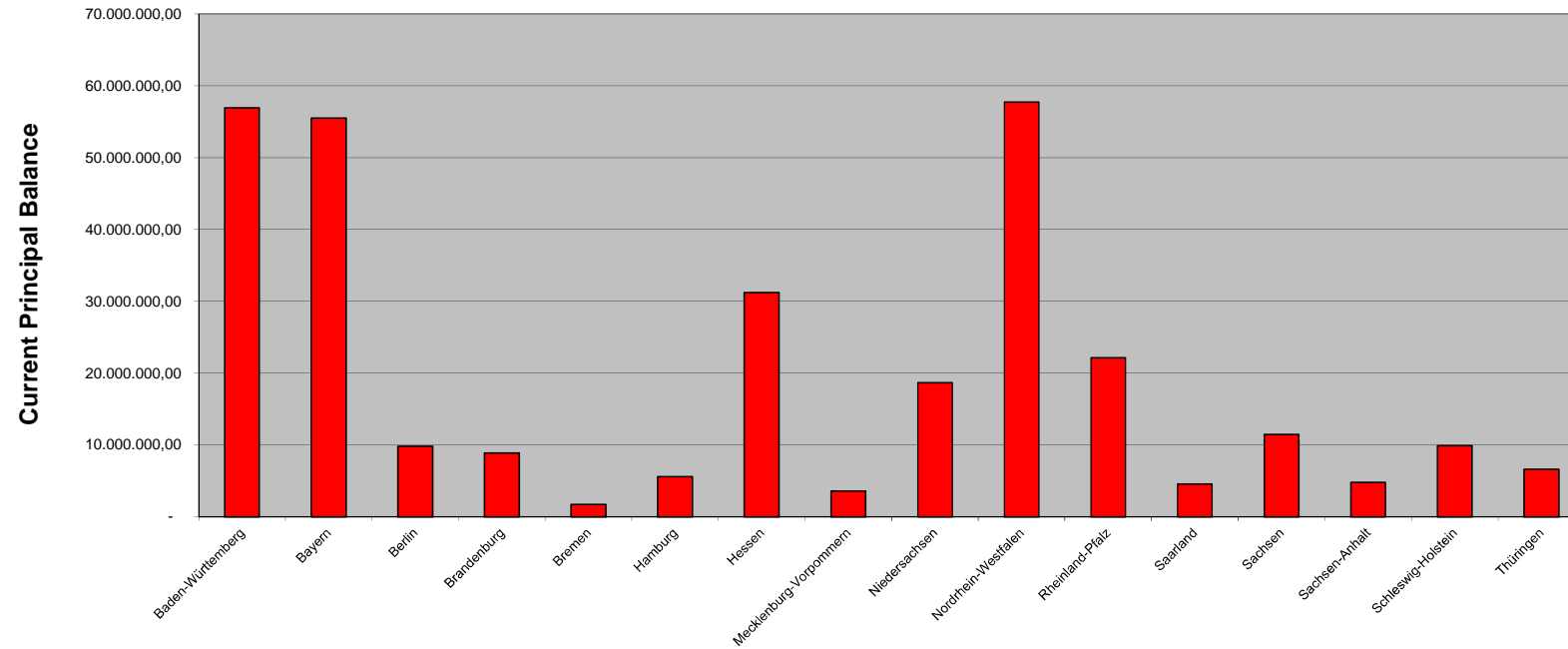

**ABEST 16**  
**Monthly Investor Report**

**9. Object Type**

Reporting Date	05/05/2021				
Payment Date	21/05/2021				
Period No	29				
Monthly Period	01.04.2021 - 30.04.2021				
Interest Period	from	21/04/2021	to	21/05/2021	= 30 days
Collection Period	from	01/04/2021	to	30/04/2021	

<i>Car type</i>	<i>Current Principal Balance in EUR</i>	<i>Percentage of Balance</i>	<i>Number of Loans</i>	<i>Percentage of Loans</i>
New	217.094.885,33	70,2%	20.013	62,62%
Used	92.007.046,45	29,8%	11.945	37,38%
<b>Total</b>	<b>309.101.931,78</b>	<b>100%</b>	<b>31.958</b>	<b>100%</b>

<i>Object Type</i>	<i>Current Principal Balance in EUR</i>	<i>Percentage of Balance</i>	<i>Number of Loans</i>	<i>Percentage of Loans</i>
Car	267.248.157,51	86,46%	27.197	85,10%
LCV	41.853.774,27	13,54%	4.761	14,90%
<b>Total</b>	<b>309.101.931,78</b>	<b>100%</b>	<b>31.958</b>	<b>100%</b>

**ABEST 16**  
**Monthly Investor Report**

**10. Insurances**

Reporting Date	05/05/2021				
Payment Date	21/05/2021				
Period No	29				
Monthly Period	01.04.2021 - 30.04.2021				
Interest Period	from	21/04/2021	to	21/05/2021	= 30 days
Collection Period	from	01/04/2021	to	30/04/2021	

<i>Loss Compensation Insurance</i>	<i>Current Principal Balance in EUR</i>	<i>Percentage of Balance</i>	<i>Number of Loans</i>	<i>Percentage of Loans</i>
With CPI	68.077.777,12	22,0%	8.708	27,2%
Without CPI	241.024.154,66	78,0%	23.250	72,8%
<b>Total</b>	<b>309.101.931,78</b>	<b>100,0%</b>	<b>31.958</b>	<b>100,0%</b>

**ABEST 16**  
**Monthly Investor Report**

**11. Type of Contract**

Reporting Date	05/05/2021	
Payment Date	21/05/2021	
Period No	29	
Monthly Period	01.04.2021 - 30.04.2021	
Interest Period	from 21/04/2021	to 21/05/2021 = 30 days
Collection Period	from 01/04/2021	to 30/04/2021

<i>Contracts w/Balloon Payments</i>	<i>Current Principal Balance in EUR</i>	<i>Percentage of Balance</i>	<i>Number of Loans</i>	<i>Percentage of Loans</i>
No	104.199.199,99	33,7%	17.120	53,6%
Yes	166.320.133,02	53,8%	11.529	36,1%
- of which balloon rates	113.810.011,34	36,8%	n.a	n.a
- of which regular installments	52.510.121,68	17,0%	n.a	n.a
PCP (Formula)	38.582.598,77	12,5%	3.309	10,4%
- of which balloons	26.696.156,96	8,6%	n.a	n.a
- of which regular installments	11.886.441,81	3,8%	n.a	n.a
	<b>309.101.931,78</b>	<b>100%</b>	<b>31.958</b>	<b>100%</b>

<i>Length of Original Term in months</i>	<i>Number of Loans</i>	<i>Percentage of Total Balloon Loans in %</i>	<i>Balloon Loan Principal in EUR</i>	<i>Balloon Rate in % of Current Outstanding</i>
0 to 12 months	4	0,0%	7.055	224,7%
13 to 24 months	31	0,3%	282.907	107,8%
25 to 36 months	1.428	12,4%	17.757.518	89,1%
37 to 48 months	6.045	52,4%	88.142.017	74,8%
49 to 60 months	2.396	20,8%	35.409.420	59,8%
61 to 72 months	773	6,7%	12.231.067	47,4%
73 to 96 months	852	7,4%	12.490.149	44,0%
<b>Total</b>	<b>11.529</b>	<b>100%</b>	<b>166.320.133,02</b>	<b>68,6%</b>

<i>Length of Remaining Term in months</i>	<i>Number of Loans</i>	<i>Percentage of Total Balloon Loans in %</i>	<i>Balloon Loan Principal in EUR</i>	<i>Balloon Rate in % of Current Outstanding</i>
bis 12	3.538	30,7%	44.818.493,28	87,3%
bis 24	5.122	44,4%	75.096.608,66	70,2%
bis 36	1.929	16,7%	30.019.863,82	53,6%
bis 48	785	6,8%	13.549.459,81	41,7%
bis 60	153	1,3%	2.805.024,47	36,3%
bis 72	1	0,0%	10.388,42	1,6%
<b>Total</b>	<b>11.528</b>	<b>100%</b>	<b>166.299.838,46</b>	<b>68,6%</b>

**ABEST 16**  
**Monthly Investor Report**

**12. Payment Methods**

Reporting Date	05/05/2021			
Payment Date	21/05/2021			
Period No	29			
Monthly Period	01.04.2021 - 30.04.2021			
Interest Period	from	21/04/2021	to	21/05/2021 = 30 days
Collection Period	from	01/04/2021	to	30/04/2021

<i>Payment Method</i>	<i>Current Principal Balance in EUR</i>	<i>Percentage of Balance</i>	<i>Number of Loans</i>	<i>Percentage of Loans</i>
Direct Debit	301.478.465,96	97,5%	31.292	97,9%
Other	7.623.465,82	2,5%	666	2,1%
<b>Total</b>	<b>309.101.931,78</b>	<b>100,0%</b>	<b>31.958</b>	<b>100,0%</b>

<i>Cycle of Payment</i>	<i>Current Principal Balance in EUR</i>	<i>Percentage of Balance</i>	<i>Number of Loans</i>	<i>Percentage of Loans</i>
Monthly	309.101.931,78	100,0%	31.958	100,0%
<b>Total</b>	<b>309.101.931,78</b>	<b>100,0%</b>	<b>31.958</b>	<b>100,0%</b>

<i>Downpayment Yes/No</i>	<i>Current Principal Balance in EUR</i>	<i>Percentage of Balance</i>	<i>Number of Loans</i>	<i>Percentage of Loans</i>
YES	283.448.416,02	91,7%	28.025	87,7%
NO	25.653.515,76	8,3%	3.933	12,3%
<b>Total</b>	<b>309.101.931,78</b>	<b>100,0%</b>	<b>31.958</b>	<b>100,0%</b>

<i>Downpayment and Purchase Price in EUR</i>	<i>All contracts</i>	<i>Contracts with initial downpayment</i>
Weighted average downpayment	12.492,43	13.623,06
Average purchase price	26.845,48	28.748,82
<b>Downpayment in %</b>	<b>46,53%</b>	<b>47,39%</b>



**ABEST 16**  
**Monthly Investor Report**

**13. Customer Yield**

Reporting Date	05/05/2021				
Payment Date	21/05/2021				
Period No	29				
Monthly Period	01.04.2021 - 30.04.2021				
Interest Period	from	21/04/2021	to	21/05/2021	= 30 days
Collection Period	from	01/04/2021	to	30/04/2021	

Yield Range <sup>*</sup>	Current Principal Balance in EUR	Percentage of Balance	Number of Loans	Percentage of Loans
0 to 1%	28.874.247,92	9,34%	1.939	6,07%
1,01 to 2%	25.049.579,39	8,10%	2.749	8,60%
2,01 to 3%	82.559.896,33	26,71%	7.905	24,74%
3,01 to 4%	108.922.336,79	35,24%	10.894	34,09%
4,01 to 5%	48.200.726,74	15,59%	5.800	18,15%
5,01 to 6%	11.899.907,58	3,85%	1.979	6,19%
6,01 to 7%	3.175.244,50	1,03%	613	1,92%
7,01 to 8%	315.266,61	0,10%	56	0,18%
8,01 to 9%	42.682,00	0,01%	8	0,03%
9,01 to 10%	62.043,92	0,02%	15	0,05%
Greater 10%	0,00	0,00%	0	0,00%
<b>Total</b>	<b>309.101.931,78</b>	<b>100%</b>	<b>31.958,00</b>	<b>100%</b>

Statistics	in %
WA Interest	3,33

\* runs from .00 to .99

**ABEST 16**  
**Monthly Investor Report**

**13.1 Customer Yield (Graph)**

Reporting Date	05/05/2021				
Payment Date	21/05/2021				
Period No	29				
Monthly Period	01.04.2021 - 30.04.2021				
Interest Period	from	21/04/2021	to	21/05/2021	= 30 days
Collection Period	from	01/04/2021	to	30/04/2021	

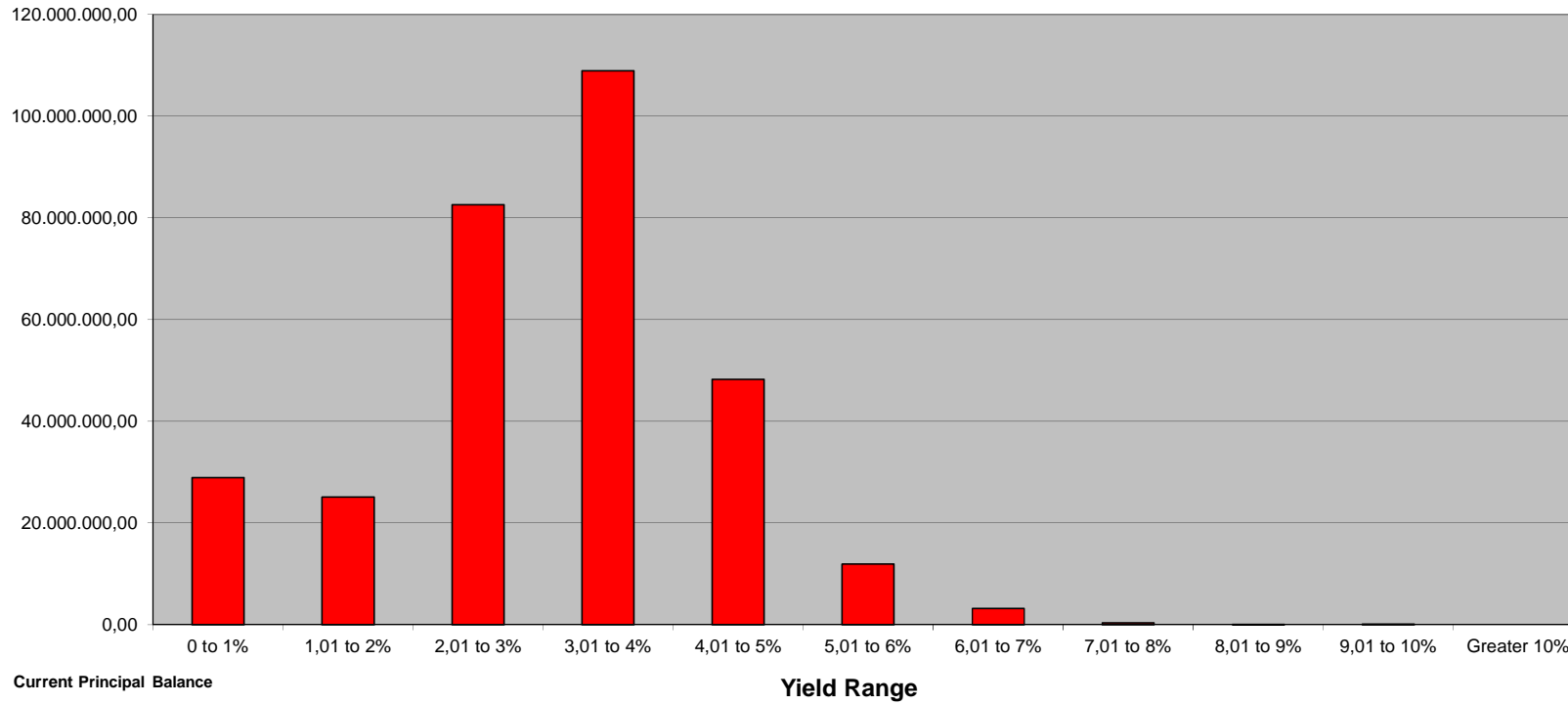

**ABEST 16**  
**Monthly Investor Report**

**14. Seasoning**

Reporting Date	05/05/2021				
Payment Date	21/05/2021				
Period No	29				
Monthly Period	01.04.2021 - 30.04.2021				
Interest Period	from	21/04/2021	to	21/05/2021	= 30 days
Collection Period	from	01/04/2021	to	30/04/2021	

<i>Seasoning in Months</i>	<i>Current Principal Balance in EUR</i>	<i>Percentage of Balance</i>	<i>Number of Loans</i>	<i>Percentage of Loans</i>
0 to 6 months	65.961,42	0,02%	2	0,01%
7 to 12 months	66.954,10	0,02%	11	0,03%
13 to 18 months	353.734,28	0,11%	32	0,10%
19 to 24 months	35.598.531,47	11,52%	3.243	10,15%
25 to 30 months	56.098.348,94	18,15%	4.977	15,57%
31 to 36 months	101.349.717,25	32,79%	9.444	29,55%
37 to 42 months	50.516.881,83	16,34%	5.137	16,07%
43 to 48 months	31.228.588,64	10,10%	4.340	13,58%
49 to 54 months	15.029.098,65	4,86%	2.105	6,59%
55 to 60 months	10.319.453,60	3,34%	1.277	4,00%
61 to 66 months	4.667.463,25	1,51%	684	2,14%
67 to 72 months	2.706.697,00	0,88%	481	1,51%
73 to 78 months	799.208,40	0,26%	162	0,51%
79 to 96 months	301.292,95	0,10%	63	0,20%
<b>Total</b>	<b>309.101.931,78</b>	<b>100,00%</b>	<b>31.958</b>	<b>100,00%</b>

**ABEST 16**  
**Monthly Investor Report**

**14.1 Seasoning (Graph)**

Reporting Date	05/05/2021				
Payment Date	21/05/2021				
Period No	29				
Monthly Period	01.04.2021 - 30.04.2021				
Interest Period	from	21/04/2021	to	21/05/2021	= 30 days
Collection Period	from	01/04/2021	to	30/04/2021	

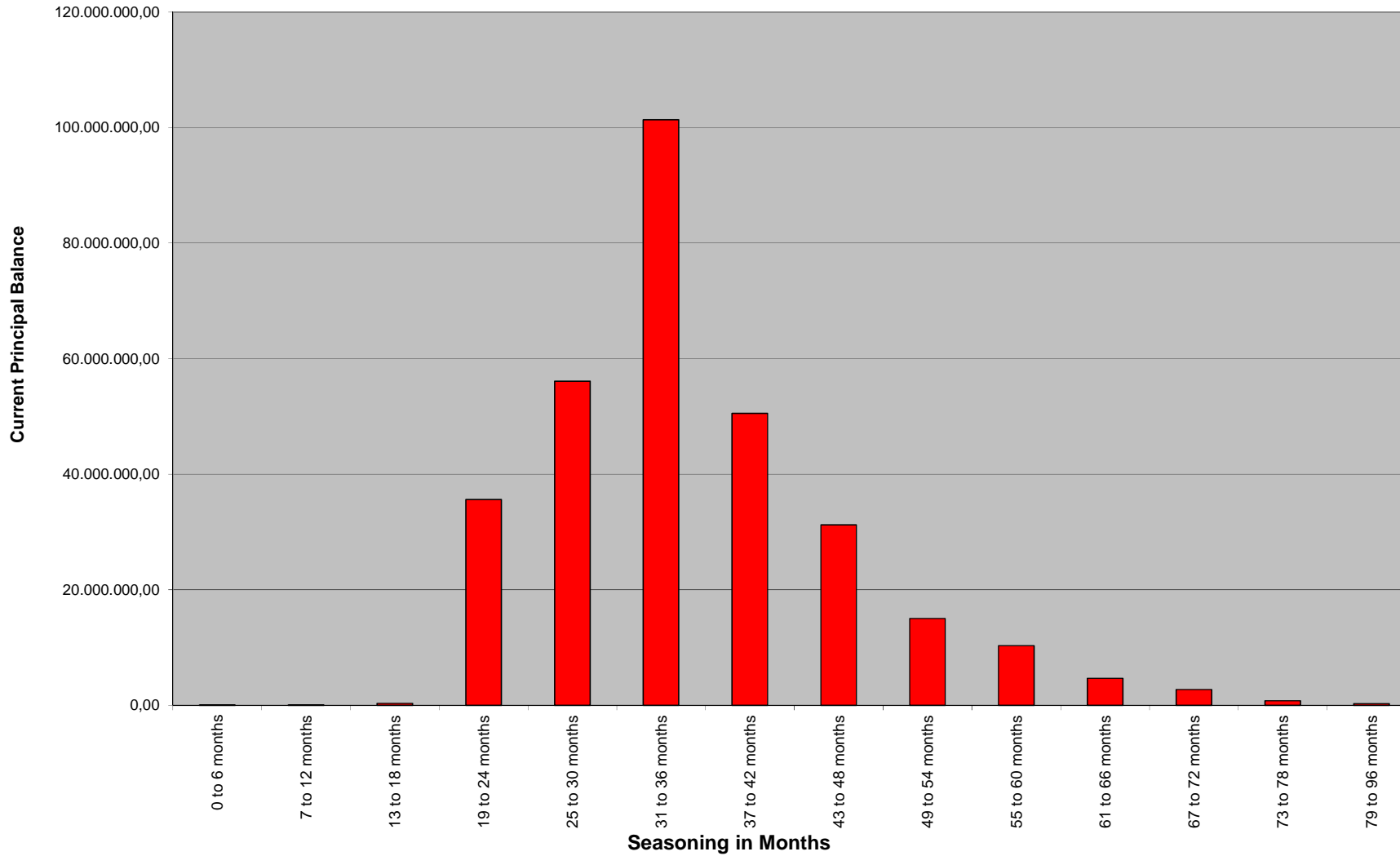

**ABEST 16**  
**Monthly Investor Report**

**15. Remaining Term**

Reporting Date	05/05/2021				
Payment Date	21/05/2021				
Period No	29				
Monthly Period	01.04.2021 - 30.04.2021				
Interest Period	from	21/04/2021	to	21/05/2021	= 30 days
Collection Period	from	01/04/2021	to	30/04/2021	

<i>Remaining Term in Months</i>	<i>Current Principal Balance in EUR</i>	<i>Percentage of Balance</i>	<i>Number of Loans</i>	<i>Percentage of Loans</i>
0 to 6 months	26.133.235,80	8,45%	4.449	13,92%
7 to 12 months	41.401.757,24	13,39%	5.030	15,74%
13 to 18 months	61.064.617,00	19,76%	6.136	19,20%
19 to 24 months	52.222.660,74	16,89%	4.739	14,83%
25 to 30 months	40.271.250,14	13,03%	3.849	12,04%
31 to 36 months	24.972.303,62	8,08%	2.357	7,38%
37 to 42 months	23.717.363,94	7,67%	2.082	6,51%
43 to 48 months	16.385.137,36	5,30%	1.396	4,37%
49 to 54 months	14.391.145,19	4,66%	1.221	3,82%
55 to 60 months	5.139.273,54	1,66%	428	1,34%
61 to 66 months	3.261.207,23	1,06%	260	0,81%
67 to 72 months	121.685,42	0,04%	10	0,03%
73 to 96 months	20.294,56	0,01%	1	0,00%
<b>Total</b>	<b>309.101.931,78</b>	<b>100,00%</b>	<b>31.958</b>	<b>100,00%</b>

**ABEST 16**  
**Monthly Investor Report**

**15.1 Remaining Term (Graph)**

Reporting Date	05/05/2021				
Payment Date	21/05/2021				
Period No	29				
Monthly Period	01.04.2021 - 30.04.2021				
Interest Period	from	21/04/2021	to	21/05/2021	= 30 days
Collection Period	from	01/04/2021	to	30/04/2021	

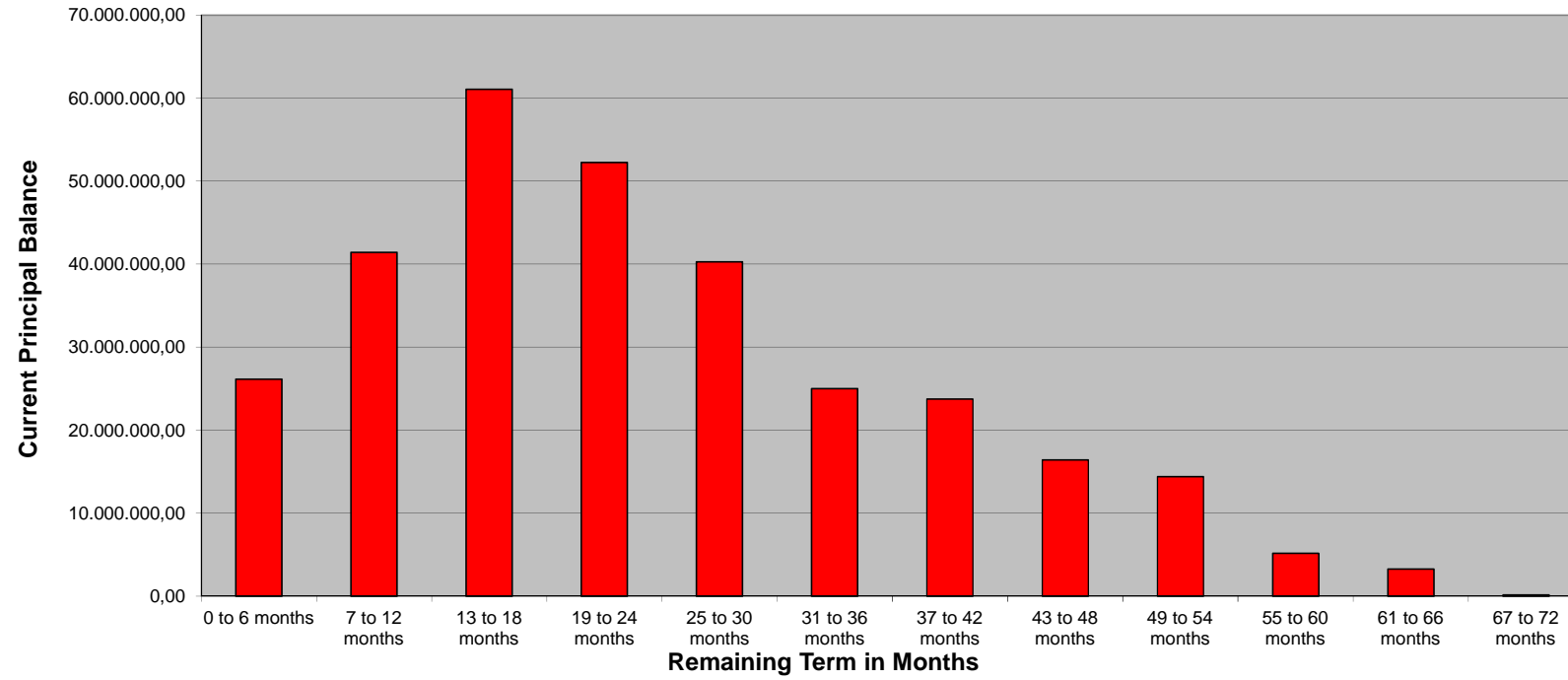

**ABEST 16**  
**Monthly Investor Report**

**16. Original Term**

Reporting Date	05/05/2021				
Payment Date	21/05/2021				
Period No	29				
Monthly Period	01.04.2021 - 30.04.2021				
Interest Period	from	21/04/2021	to	21/05/2021	= 30 days
Collection Period	from	01/04/2021	to	30/04/2021	

<i>Original Term in Months</i>	<i>Current Principal Balance in EUR</i>	<i>Percentage of Balance</i>	<i>Number of Loans</i>	<i>Percentage of Loans</i>
0 to 6 months	0,00	0,00%	0	0,00%
7 to 12 months	7.054,53	0,00%	4	0,01%
13 to 18 months	957,55	0,00%	2	0,01%
19 to 24 months	514.990,53	0,17%	173	0,54%
25 to 30 months	401.197,21	0,13%	181	0,57%
31 to 36 months	26.093.581,97	8,44%	3.413	10,68%
37 to 42 months	1.965.120,88	0,64%	443	1,39%
43 to 48 months	122.912.630,64	39,76%	11.625	36,38%
49 to 54 months	2.613.522,37	0,85%	435	1,36%
55 to 60 months	63.573.083,85	20,57%	6.503	20,35%
61 to 66 months	3.728.635,60	1,21%	448	1,40%
67 to 72 months	27.487.459,87	8,89%	2.584	8,09%
73 to 78 months	2.891.703,15	0,94%	289	0,90%
79 to 96 months	56.839.228,98	18,39%	5.852	18,31%
> 96 months	72.764,65	0,02%	6	0,02%
<b>Total</b>	<b>309.101.931,78</b>	<b>100%</b>	<b>31.958,00</b>	<b>100%</b>

**Statistics**

WA Original Term	59,82
------------------	-------

**ABEST 16**  
**Monthly Investor Report**

**16.1 Original Term (Graph)**

Reporting Date	05/05/2021				
Payment Date	21/05/2021				
Period No	29				
Monthly Period	01.04.2021 - 30.04.2021				
Interest Period	from	21/04/2021	to	21/05/2021	= 30 days
Collection Period	from	01/04/2021	to	30/04/2021	

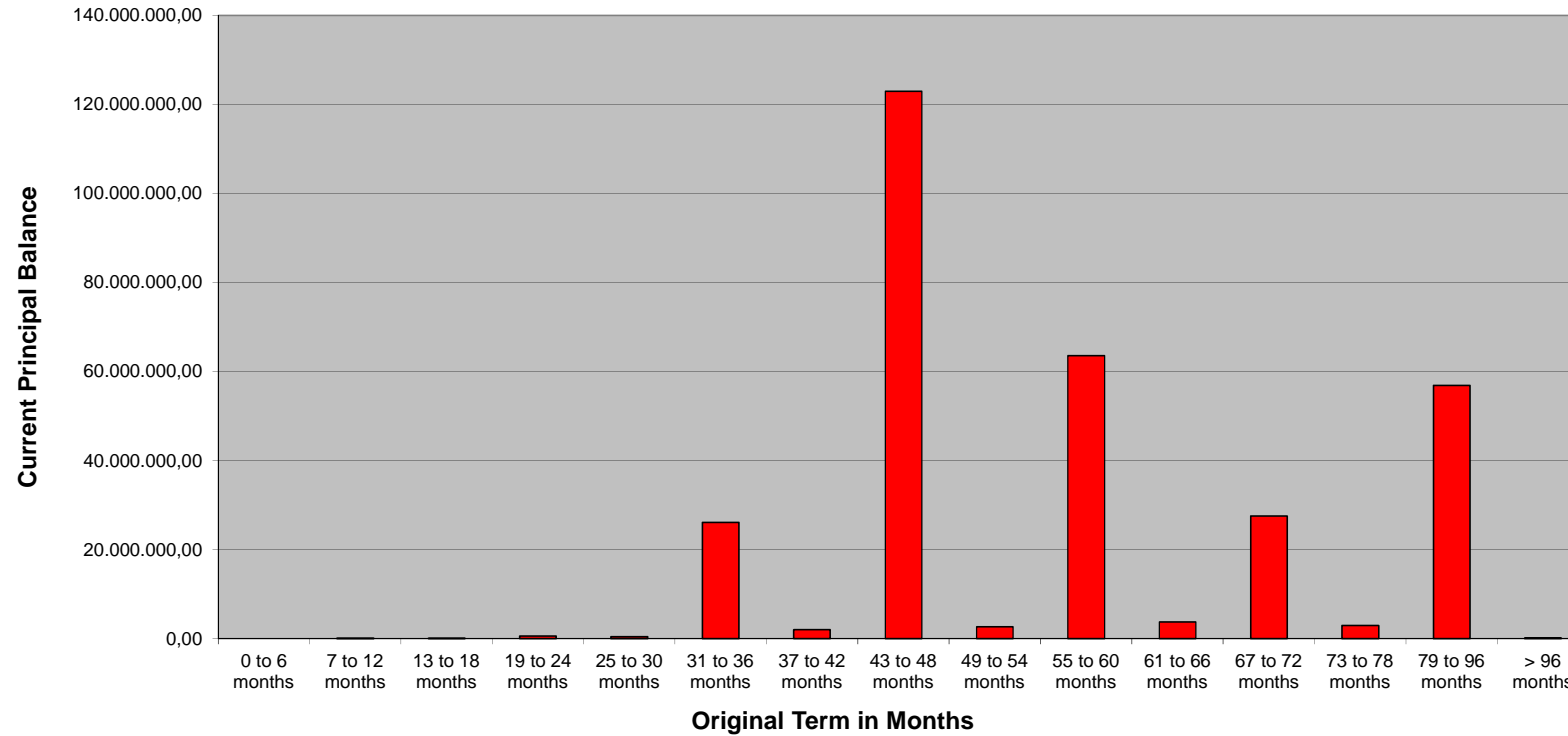



**ABEST 16**  
**Monthly Investor Report**

**17. Manufacturer**

Reporting Date	05/05/2021				
Payment Date	21/05/2021				
Period No	29				
Monthly Period	01.04.2021 - 30.04.2021				
Interest Period	from	21/04/2021	to	21/05/2021	= 30 days
Collection Period	from	01/04/2021	to	30/04/2021	

<i>Manufacturer</i>	<i>Current Principal Balance in EUR</i>	<i>Percentage of Balance</i>	<i>Number of Loans</i>	<i>Percentage of Loans</i>
Fiat	165.318.365,29	53,48%	22.248	69,62%
Lancia	396.378,88	0,13%	76	0,24%
Alfa Romeo	15.119.355,44	4,89%	1.147	3,59%
Maserati	2.676.331,78	0,87%	68	0,21%
Jeep	49.579.369,74	16,04%	3.120	9,76%
others	76.012.130,65	24,59%	5.299	16,58%
-> Ferrari	212.643,63	0,07%	2	0,01%
-> Jaguar	17.597.575,97	5,69%	846	2,65%
-> LandRover	40.565.342,07	13,12%	1.892	5,92%
-> Chrysler	23.827,21	0,01%	10	0,03%
-> Dodge	709.901,71	0,23%	38	0,12%
-> others	16.902.840,06	5,47%	2.511	7,86%
	<b>309.101.931,78</b>	<b>100,00%</b>	<b>31.958,00</b>	<b>100,00%</b>

**ABEST 16**  
**Monthly Investor Report**

**18. Priority of Payments**

Reporting Date	05/05/2021				
Payment Date	21/05/2021				
Period No	29				
Monthly Period	01.04.2021 - 30.04.2021				
Interest Period	from	21/04/2021	to	21/05/2021	= 30 days
Collection Period	from	01/04/2021	to	30/04/2021	

**Priority of Payments during the Revolving Period**

N/A

Available Distribution Amount	+	-
1. Payable Expenses	-	-
2. to credit into Expenses Account the Withholding Amount	-	-
3. Remuneration to the Trustee	-	-
4. Remuneration to Calculation Agent, Cash Manager, Account Bank, Paying Agents, Corporate Servicer, Servicer, Programme Administrator, Cash Administrator, Back-up Servicer Facilitator and any other invoiced costs	-	-
5. Interest payments to swap counterparty and swap termination payments if the issuer is the defaulting party;	-	-
6. Interest on Class A	-	-
7. Interest on Class B	-	-
8. Interest on Class C	-	-
9. Interest on Class D	-	-
10. Interest on Class E	-	-
11. Required Reserved Amount on the Reserve Account	-	-
Portfolios/Redeemed Senior Notes	-	-
13. Replenishment of the reserve fund up to the required principal reserve amount	-	-
14. Termination payments if the swap counterparty is the defaulting party	-	-
15. Any amount due and payable, but not already paid, to Originator and Servicer	-	-
16. Interest on Class M	-	-
16. Additional servicing fee	-	-
17. Transaction Gain payments to the shareholder of the issuer	-	-

**Priority of Payments during the Amortisation Period**

Payment

Available Distribution Amount	+	17.731.745,36
1. Payable Expenses	-	28.320,25
2. to credit into Expenses Account the Withholding Amount	-	-
3. Remuneration to the Trustee (including costs and expenses)	-	-
4. Remuneration to Calculation Agent, Cash Manager, Account Bank, Paying Agents, Corporate Servicer, Servicer, Programme Administrator, Cash Administrator, Back-up Servicer Facilitator and any other invoiced costs	-	292.386,63
5. to pay pari passu and pro rata to the Swap Counterparty	-	90.567,78
6. Class A Interest Amount	-	-
7. Class B Interest Amount	-	3.720,00
8. Class C Interest Amount	-	15.800,00
9. Class D Interest Amount	-	25.973,33
10. Class E Interest Amount	-	27.023,33
11. to credit to the Reserve Account the Required Reserve Amount	-	-
12. to pay pari passu and pro rata, the Class A Redemption Amount	-	16.349.669,87
13. to pay pari passu and pro rata, the Class B Redemption Amount (provided that Class A Notes have been redeemed in full)	-	-
14. to pay pari passu and pro rata, the Class C Redemption Amount (provided that Class B Notes have been redeemed in full)	-	-
15. to pay pari passu and pro rata, the Class D Redemption Amount (provided that Class C Notes have been redeemed in full)	-	-
16. to pay pari passu and pro rata, the Class E Redemption Amount (provided that Class D Notes have been redeemed in full)	-	-
17. to pay any amount due and payable to the Swap Counterparties resulting from an Event of Default	-	-
18. to pay to Originator and to Servicer any amount due and payable not already paid	-	-
19. Class M Interest Amount	-	155.166,67
20. to pay pari passu and pro rata, the Class M Redemption Amount (provided that Class E Notes have been redeemed in full)	-	-
21. Additional Servicing Fee	-	743.017,50
22. Transaction Gain to the shareholders	-	100,00

**ABEST 16**  
**Monthly Investor Report**

**19. Transaction Costs**

Reporting Date	05/05/2021	
Payment Date	21/05/2021	
Period No	29	
Monthly Period	01.04.2021 - 30.04.2021	
Interest Period	from 21/04/2021	to 21/05/2021 = 30 days
Collection Period	from 01/04/2021	to 30/04/2021

	316.394.927,1	224.794.927,1	18.000.000,0	20.000.000,0	16.000.000,0	11.000.000,0	26.600.000,0
<b>Transaction Costs</b>	<b>All notes</b>	<b>Class A</b>	<b>Class B</b>	<b>Class C</b>	<b>Class D</b>	<b>Class E</b>	<b>Class M</b>
Senior Expenses	28.320,25 €	<u>20.121,21</u>	<u>1.611,17</u>	<u>1.790,18</u>	<u>1.432,15</u>	<u>984,60</u>	<u>2.380,94</u>
Interest accrued for the Period	227.683,33 €	- €	3.720,00 €	15.800,00 €	25.973,33 €	27.023,33 €	2.380,94 €
Interest Payments	227.683,33 €	- €	3.720,00 €	15.800,00 €	25.973,33 €	27.023,33 €	2.380,94 €
Unpaid Interest for the Period							
Cumulative Unpaid Interest							

**ABEST 16**  
**Monthly Investor Report**

**20. Swap Counterparty Data**

Reporting Date	05/05/2021				
Payment Date	21/05/2021				
Period No	29				
Monthly Period	01.04.2021 - 30.04.2021				
Interest Period	from	21/04/2021	to	21/05/2021	= 30 days
Collection Period	from	01/04/2021	to	30/04/2021	

**Swap Counterparty Data**

Swap Counterparty Provider

FCA BANK Deutschland GMBH

**Swap Data**

Swap Type		IRS
Notional Amount		306.144.596,94
Fixed Rate	-	0,07
Floating Rate (Euribor)	-	0,4000
Net Swap Payments		84.189,77

**ABEST 16**  
**Monthly Investor Report**

**21. Retention**

Reporting Date	05/05/2021				
Payment Date	21/05/2021				
Period No	29				
Monthly Period	01.04.2021 - 30.04.2021				
Interest Period	from	21/04/2021	to	21/05/2021	= 30 days
Collection Period	from	01/04/2021	to	30/04/2021	

Retention according to 405a CRR

Net Economic Interest Retained by the Originator	Outstanding Balance	Percentage of Outstanding Portfolio (%)
Class A Notes	241.144.596,94	78,01%
Class B Notes	18.000.000,00	5,82%
Class C Notes	20.000.000,00	6,47%
Class D Notes	16.000.000,00	5,18%
Class E Notes	11.000.000,00	3,56%
Class M Notes	26.600.000,00	8,61%

Retention Amount	EUR	%
Minimum Retention Class A	12.057.229,85	5,00%
Minimum Retention Class B	900.000,00	5,00%
Minimum Retention Class C	1.000.000,00	5,00%
Minimum Retention Class D	800.000,00	5,00%
Minimum Retention Class E	550.000,00	5,00%
Minimum Retention Class M	1.330.000,00	5,00%

Actual Retention Class A	12.057.229,85	5,00%
Actual Retention Class B	18.000.000,00	100,00%
Actual Retention Class C	20.000.000,00	100,00%
Actual Retention Class D	16.000.000,00	100,00%
Actual Retention Class E	11.000.000,00	100,00%
Actual Retention Class M	26.600.000,00	100,00%

The Originator will retain for the life of the Transaction a material net economic interest of not less than 5 per cent. in the Transaction in accordance with Article 405 of Regulation (EU) No 575/2013 of the European Parliament and of the Council of 26 June 2013 on prudential requirements for credit institutions and investment firms and amending Regulation (EU) No 648/2012 (the "CRR"), Article 51 of the Commission Delegated Regulation (EU) No 231/2013 of 19 December 2012 supplementing the Alternative Investment Fund Managers Directive (2011/61/EC) (the "AIFMR") and Article 254 of the Commission Delegated Regulation (EU) 2015/35 supplementing EU Directive 2009/138/EC on the taking up and pursuit of the business of insurance and reinsurance (the "Solvency II Delegated Regulation"), provided that the level of retention may reduce over time in compliance with Article 10 (2) of the Commission's Delegated Regulation 625/2014. As of the Closing Date and thereafter on an on-going basis, the Originator will retain a material net economic interest of not less than 5 per cent. of the initial Note Principal Amount of each of the Class A Notes, the Class B Notes, the Class C Notes, the Class D Notes, the Class E Notes and the Class M Notes (the "Retained Notes"), representing the nominal value of each of the tranches sold or transferred to the investors, as set out in Article 405 Paragraph 1(a) CRR; Article 51 Paragraph 1(a) AIFMR and Article 254 Paragraph 2(a) Solvency II Delegated Regulation.

**ABEST 16**  
**Monthly Investor Report**

**22. Counterparties I**

Reporting Date			
Payment Date			
Period No			
Monthly Period			
Interest Period	21/05/2021	=	30 days
Collection Period	30/04/2021		

		Moody's			S & P		
		Long Term	Short Term	Outlook	Long Term	Short Term	Outlook
<b>Joint Lead Managers:</b>	<b>CA-CIB</b>	Aa3	P-1	STABLE	A+	A-1	NEGATIVE
	<b>LBBW</b>	A2	P-1	STABLE	NR	NR	NR
	<b>Merril Lynch International</b>						
<b>Transaction Account:</b>	<b>BNP Paribas Securities Services, Luxembourg</b>	Aa3	P-1	STABLE	A+	A-1	NEGATIVE
<b>Paying Agent:</b>	<b>BNP Paribas Securities Services, Luxembourg</b>	Aa3	P-1	STABLE	A+	A-1	NEGATIVE
<b>Swap Counterparty:</b>	<b>FCA BANK Deutschland GMBH</b>	n.a.	n.a.	n.a.	n.a.	n.a.	n.a.

**ABEST 16**  
**Monthly Investor Report**

**23. Counterparties II**

Reporting Date		05/05/2021				
Payment Date		21/05/2021				
Period No		29				
Monthly Period		01.04.2021 - 30.04.2021				
Interest Period	from	21/04/2021	to	21/05/2021	=	30 days
Collection Period	from	01/04/2021	to	30/04/2021		

**Transaction Security Trustee:** **BNP Paribas Trust Corporation UK Limited**

**Data Trustee:** **TMF Administration Services Limited**

**Rating Agencies:** **Moody's** **Standard & Poor's Ratings Services**

**Corporate Administration:** **TMF Deutschland AG**

**ABEST 16**  
**Monthly Investor Report**

**24. Issuer Information**

Reporting Date		05/05/2021				
Payment Date		21/05/2021				
Period No		29				
Monthly Period		01.04.2021 - 30.04.2021				
Interest Period	from	21/04/2021	to	21/05/2021	=	30 days
Collection Period	from	01/04/2021	to	30/04/2021		

**Deal Name:** ABEST 16

**Issuer:** ABEST 16

**Seller of the Receivables:** FCA Bank Deutschland GmbH

**Servicer Name:** FCA Bank Deutschland GmbH

**Reporting Entity:** Ca-cib Milan

**Contact:** Doriana Bettini  
[doriana.bettini@ca-cib.com](mailto:doriana.bettini@ca-cib.com)



**ABEST 16**  
**Monthly Investor Report**

**25. Originator, Servicer**

Reporting Date	05/05/2021				
Payment Date	21/05/2021				
Period No	29				
Monthly Period	01.04.2021 - 30.04.2021				
Interest Period	from	21/04/2021	to	21/05/2021	= 30 days
Collection Period	from	01/04/2021	to	30/04/2021	

**Contact Details**

FCA Bank Deutschland GmbH

[heike.simon@fcagroup.com](mailto:heike.simon@fcagroup.com)

**Ratings FCA Bank SpA**

(Downgrade Event)

In respect of the Servicer, and only if the Originator acts as Servicer, that the long-term rating of FCA Bank SpA unsecured, unsubordinated and unguaranteed debt obligations falls below Ba3 by Moody's

Moody's
Long Term
Baa1

**ABEST 16**  
**Monthly Investor Report**

**25. Glossary**

Reporting Date		05/05/2021				
Payment Date		21/05/2021				
Period No		29				
Monthly Period		01.04.2021 - 30.04.2021				
Interest Period	from	21/04/2021	to	21/05/2021	=	30 days
Collection Period	from	01/04/2021	to	30/04/2021		

Ca-cib Milano  
Calculation Agent  
[Doriana.bettini@ca-cib.com](mailto:Doriana.bettini@ca-cib.com)

**ABEST 16**  
**Monthly Investor Report**

**27. Portfolio Performance / Effects of COVID 19**

Reporting Date			05/05/2021		
Payment Date			21/05/2021		
Period No			29		
Monthly Period			01.04.2021 - 30.04.2021		
Interest Period	from	21/04/2021	to	21/05/2021	= 30 days
Collection Period	from	01/04/2021	to	30/04/2021	

**Total overview**

Status	No of Contracts	No of Contracts [%]	Outstanding NPV	Outstanding NPV
0	31.268	97,8%	300.712.701,95	97,3%
0 < Overdue <= 1 month	297	0,9%	3.741.153,17	1,2%
1 < Overdue <= 2 months	111	0,3%	1.333.463,07	0,4%
2 < Overdue <= 3 months	32	0,1%	466.183,76	0,2%
3 < Overdue <= 4 months	34	0,1%	328.678,06	0,1%
4 < Overdue <= 5 months	21	0,1%	228.972,16	0,1%
5 < Overdue <= 6 months	22	0,1%	171.507,54	0,1%
6 < Overdue <= 7 months	12	0,0%	166.165,86	0,1%
7 < Overdue <= 8 months	161	0,5%	1.953.106,21	0,6%
<b>Total</b>	<b>31.958</b>	<b>100%</b>	<b>309.101.932</b>	<b>100%</b>

**-> Thereof requests for COVID 19 deferrals**

Status	No of Contracts	No of Contracts [%]	Outstanding NPV	Outstanding NPV
0	818	86,2%	10.763.314,95	84,4%
0 < Overdue <= 1 month	60	6,3%	970.608,07	7,6%
1 < Overdue <= 2 months	32	3,4%	375.400,83	2,9%
2 < Overdue <= 3 months	8	0,8%	176.113,84	1,4%
3 < Overdue <= 4 months	8	0,8%	179.366,19	1,4%
4 < Overdue <= 5 months	3	0,3%	37.718,97	0,3%
5 < Overdue <= 6 months	5	0,5%	50.186,90	0,4%
6 < Overdue <= 7 months	3	0,3%	71.372,29	0,6%
7 < Overdue <= 8 months	12	1,3%	133.618,42	1,0%
<b>Total</b>	<b>949</b>	<b>100,0%</b>	<b>12.757.700,46</b>	<b>100,0%</b>