

**BMW  
GROUP**



**ROLLS-ROYCE**  
MOTOR CARS LTD

**Bavarian Sky S.A., Compartment German Auto Leases 8**

**Monthly Investor Report - January 2026**

## Bavarian Sky S.A., Compartment German Auto Leases 8

### Monthly Investor Report

Reporting Date:	Feb 11, 2026
Payment Date:	Feb 20, 2026
Period No.:	27
Monthly Period:	Jan, 2026
Interest Period:	Jan 20, 2026 to Feb 20, 2026 = 31 days

### **Index**

1. Contact Information
2. Reporting Contact Details
3. Counterparty History
4. Overview Dates
5. Portfolio Information
6. Replenishment Fund / Reserves
7. Performance Data
8. Defaulted Amount & Recovery Amount
- 8.a Defaulted Amount & Recovery Amount -Lease Level Data
- 8.b Defaulted Amount & Recovery Amount -Lease Level Data (Out of Deal)
9. Outstanding Notes Balance
10. Initial Aggregate Lease Balance
- 10.a Initial Aggregate Lease Balance (Graph)
11. Aggregate Discounted Lease Balance
- 11.a Aggregate Discounted Lease Balance (Graph)
12. Lessee Concentration
13. Geographical Distribution
- 13.a Geographical Distribution (Graph)
14. Object Type
15. Fuel Type
16. CO2 Emission Classes (EPCV)
17. Delinquencies
- 17.a Delinquency Analysis
18. Seasoning
- 18.a Seasoning (Graph)
19. Remaining Term
- 19.a Remaining Term (Graph)
20. Original Term
- 20.a Original Term (Graph)
21. Vehicle Class
22. Payment Type
23. Contracts per Lessee
24. Amortisation
25. Priority of Payments
26. Transaction Costs
27. Ratings
28. Swap Information

**Bavarian Sky S.A., Compartment German Auto Leases 8**  
**Monthly Investor Report**

Reporting Date:	Feb 11, 2026
Payment Date:	Feb 20, 2026
Period No.:	27
Monthly Period:	Jan, 2026
Interest Period:	Jan 20, 2026 to Feb 20, 2026 = 31 days

**1. Contact Information**

**Issuer:** **Bavarian Sky S.A.**  
Acting in respect of its Compartment German Auto Leases 8  
12C, rue Guillaume Kroll  
L-1882 Luxembourg  
Grand Duchy of Luxembourg  
Attn.: The Directors  
LU-BavarianSky@intertrustgroup.com  
+352 26 56 31 71

**Corporate Administrator:** **CSC Global Solutions (Luxembourg) S.à r.l.**  
28 Boulevard F.W. Raiffeisen  
L-2411 Luxembourg  
Luxembourg  
Attn.: BUO - Capital Markets  
LU-BavarianSky@intertrustgroup.com  
+352 26 44 91

**Originator/Servicer:** **BMW Bank GmbH**  
Lilienthalallee 26  
80939 Munich  
Germany  
Attn.: ABS Servicing Team  
abs.bmwgroup@bmw.de

**Calculation Agent:** **The Bank of New York Mellon**  
160 Queen Victoria Street  
EC4V 4LA London  
United Kingdom  
Attn.: BNYM Structured Finance Team 8  
BNYM.Structured.Finance.Team.8@bnymellon.com

**Bavarian Sky S.A., Compartment German Auto Leases 8**  
**Monthly Investor Report**

Reporting Date:	Feb 11, 2026
Payment Date:	Feb 20, 2026
Period No.:	27
Monthly Period:	Jan, 2026
Interest Period:	Jan 20, 2026 to Feb 20, 2026 = 31 days

**1. Contact Information****Paying Agent:**

**The Bank of New York Mellon**  
160 Queen Victoria Street  
EC4V 4LA London  
United Kingdom  
Attn.: BNYM Structured Finance Team 8  
BNYM.Structured.Finance.Team.8@bnymellon.com

**Issuer Account Bank:**

**The Bank of New York Mellon**  
Friedrich-Ebert-Anlage 49, Messeturm  
60327 Frankfurt am Main  
Germany  
Attn.: BNYM Structured Finance Team 8  
BNYM.Structured.Finance.Team.8@bnymellon.com

**Trustee:**

**BNY MELLON CORPORATE TRUSTEE SERVICES LIMITED**  
160 Queen Victoria Street  
EC4V 4AL London  
United Kingdom  
Attn.: BNYM Structured Finance Team 8  
BNYM.Structured.Finance.Team.8@bnymellon.com

**Data Trustee:**

**The Bank of New York Mellon**  
Friedrich-Ebert-Anlage 49, Messeturm  
60327 Frankfurt am Main  
Germany  
Attn.: BNYM Structured Finance Team 8  
BNYM.Structured.Finance.Team.8@bnymellon.com

## Bavarian Sky S.A., Compartment German Auto Leases 8

### Monthly Investor Report

Reporting Date:	Feb 11, 2026
Payment Date:	Feb 20, 2026
Period No.:	27
Monthly Period:	Jan, 2026
Interest Period:	Jan 20, 2026 to Feb 20, 2026 = 31 days

### 1. Contact Information

#### **Swap Counterparty:**

#### **Skandinaviska Enskilda Banken AB**

Kungsträdgårdsgatan 8

SE-106 40 Stockholm

Sweden

TDLegal@seb.de

#### **Rating Agency:**

#### **DBRS Ratings GmbH**

Neue Mainzer Straße 75

60311 Frankfurt am Main

Germany

eu.abs.surveillance@dbrsmorningstar.com

#### **FITCH RATINGS LTD**

30 North Colonnade, Canary Wharf

E14 5GN London

United Kingdom

ABSsurveillance@fitchratings.com

#### **Moody's Deutschland GmbH**

An der Welle 5

60322 Frankfurt am Main

Germany

monitor.abs@moodys.com



**Bavarian Sky S.A., Compartment German Auto Leases 8**  
**Monthly Investor Report**

Reporting Date:	Feb 11, 2026
Payment Date:	Feb 20, 2026
Period No.:	27
Monthly Period:	Jan, 2026
Interest Period:	Jan 20, 2026 to Feb 20, 2026 = 31 days

**2. Reporting Contact Details**

**Contact for Investor Reporting:**

**BMW Bank GmbH**  
Lilienthalallee 26  
80939 Munich  
Germany  
Attn.: BMW Bank - ABS Servicing Team  
abs.bmwgroup@bmw.de  
+49-89-382-42480/-53070



**Bavarian Sky S.A., Compartment German Auto Leases 8**  
**Monthly Investor Report**

Reporting Date:	Feb 11, 2026
Payment Date:	Feb 20, 2026
Period No.:	27
Monthly Period:	Jan, 2026
Interest Period:	Jan 20, 2026 to Feb 20, 2026 = 31 days

**3. Counterparty History**

**Replacement Party to be added if applicable**

**Bavarian Sky S.A., Compartment German Auto Leases 8**  
**Monthly Investor Report**

Reporting Date:	Feb 11, 2026
Payment Date:	Feb 20, 2026
Period No.:	27
Monthly Period:	Jan, 2026
Interest Period:	Jan 20, 2026 to Feb 20, 2026 = 31 days

**4. Overview Dates**

<b>Initial Cut-Off Date:</b>	Oct 31, 2023	<b>Revolving Period End Date (including):</b>	Nov 20, 2024
<b>Issue Date:</b>	Nov 20, 2023	<b>Legal Maturity Date:</b>	Nov 20, 2031
<b>Reporting Date:</b>	Feb 11, 2026		
<b>Investor Reporting Date:</b>	Feb 18, 2026		
<b>Interest Determination Date:</b>	Jan 16, 2026		
<b>Reporting Frequency:</b>	monthly		
<b>Monthly Period No.:</b>	27	<b>(since Issue Date)</b>	
<b>Payment Date:</b>	Feb 20, 2026		
<b>Next Payment Date:</b>	Mar 20, 2026		
<b>Monthly Period:</b>	Jan 01, 2026	<b>until</b>	Jan 31, 2026

# Bavarian Sky S.A., Compartment German Auto Leases 8

## Monthly Investor Report

Reporting Date:	Feb 11, 2026
Payment Date:	Feb 20, 2026
Period No.:	27
Monthly Period:	Jan, 2026
Interest Period:	Jan 20, 2026 to Feb 20, 2026 = 31 days

### 5. Portfolio Information

	current period	prior period
<b>Outstanding receivables (in EUR)</b>	<b>Aggregate Discounted Lease Balance</b>	<b>Aggregate Discounted Lease Balance</b>
<b>Beginning of period</b>	300,128,629.87	331,300,480.39
Scheduled Principal payments	26,863,488.94	27,942,098.55
Repurchases* principal	2,076,499.57	2,872,433.00
Repurchases* number of contracts	1,577	2,355
<b>Total principal collections</b>	28,939,988.51	30,814,531.55
<b>Total interest collections</b>	1,708,365.11	1,877,325.14
<b>Unpaid Interest</b>	11,706.45	19,328.36
<b>Defaulted Amounts</b>	231,922.99	376,647.33
<b>Recoveries</b>	11,229.67	4,509.55
<b>Additional Lease Receivables amount</b>	0.00	0.00
<b>End of Period</b>	270,968,424.82	300,128,629.87
<b>Current repurchase rate (annualised)</b>	<b>7.99%</b>	<b>9.92%</b>

Repurchases include all contracts repurchased due to early terminations or financial changes

**Bavarian Sky S.A., Compartment German Auto Leases 8**  
**Monthly Investor Report**

Reporting Date:	Feb 11, 2026
Payment Date:	Feb 20, 2026
Period No.:	27
Monthly Period:	Jan, 2026
Interest Period:	Jan 20, 2026 to Feb 20, 2026 = 31 days

**6. Replenishment Fund / Reserves**

<b>Replenishment Fund</b>	<b>in EUR</b>
Outstanding replenishment fund beginning of period	0.00
Interest on replenishment fund - previous period	0.00
Additional Lease Receivables	0.00
Outstanding replenishment fund end of period	0.00

<b>Cash Reserve</b>	<b>in %</b>	<b>in EUR</b>
Outstanding cash reserve beginning of period		9,502,900.00
Interest on cash reserve - previous period		0.00
Required cash reserve		9,502,900.00
Outstanding cash reserve end of period		9,502,900.00

**Bavarian Sky S.A., Compartment German Auto Leases 8**  
**Monthly Investor Report**

Reporting Date:	Feb 11, 2026
Payment Date:	Feb 20, 2026
Period No.:	27
Monthly Period:	Jan, 2026
Interest Period:	Jan 20, 2026 to Feb 20, 2026 = 31 days

**6. Replenishment Fund / Reserves (Cont')**

Additional Reserves Triggers*								
Reserves	Current ratio	Trigger	Required Rating BMW AG				Trigger Breach	
			Fitch	S&P	Moody's	DBRS		
Commingling Reserve	N/A	N/A	Long Term	BBB	N/A	Baa1	BBB low	no
			Short Term	F2	N/A	P-2	N/A	
Servicing Reserve	N/A	N/A	Long Term	BBB	N/A	Baa1	BBB low	no

Additional Reserves	in EUR
Outstanding Commingling Reserve end of period	0.00
Outstanding Servicing Reserve end of period	0.00

\* Breach of this trigger in conjunction with any other event as set out in the Servicing Agreement and/or the Lease Receivables Purchase Agreement will oblige BMW Bank GmbH to post additional cash collateral or change the sweep frequency (from the collections account to the issuer account) from monthly to daily.  
 The Reserves will be adjusted on a monthly basis and shall be deposited in the Issuer Account and exclusively reserved to cover risks.

# Bavarian Sky S.A., Compartment German Auto Leases 8

## Monthly Investor Report

Reporting Date:	Feb 11, 2026
Payment Date:	Feb 20, 2026
Period No.:	27
Monthly Period:	Jan, 2026
Interest Period:	Jan 20, 2026 to Feb 20, 2026 = 31 days

### 7. Performance Data

#### Aggregate outstanding notes balance

Beginning of period in EUR	283,226,623.66
End of period in EUR	253,275,160.71

Ratios	in EUR	in %
<b>31- 60 days past due</b>		
31- 60 days past due period before previous period	795,495.28	0.24
31- 60 days past due previous period	1,183,688.97	0.39
31- 60 days past due current period	371,170.79	0.14
<b>61- 90 days past due</b>		
61- 90 days past due period before previous period	461,069.23	0.14
61- 90 days past due previous period	495,784.61	0.17
61- 90 days past due current period	748,050.91	0.28

Performance data		
Number of contracts being 31 - 60 days delinquent	51	
Number of contracts being 61 - 90 days delinquent	121	
Balance in EUR of contracts being 31 - 60 days delinquent	371,170.79	
Balance in EUR of contracts being 61 - 90 days delinquent	748,050.91	
Defaulted amounts in EUR	231,922.99	
Cumulative defaulted amounts in EUR	10,280,675.47	
Recoveries in EUR	11,229.67	
Cumulative recoveries in EUR	257,812.22	

# Bavarian Sky S.A., Compartment German Auto Leases 8

## Monthly Investor Report

Reporting Date: Feb 11, 2026  
 Payment Date: Feb 20, 2026  
 Period No.: 27  
 Monthly Period: Jan, 2026  
 Interest Period: Jan 20, 2026 to Feb 20, 2026  
 = 31 days

### 8. Defaulted Amount & Recovery Amount

Collection Period		Number of Defaulted Agreements in Collection Period	Defaulted Amount in Collection Period	Aggregate Defaulted Amount Since Initial Cut-Off Date	Number of Tolerance Write-Off's*	Tolerance Write-Off Amount*	Aggregate Tolerance Write-Off Amount Since Initial Cut-Off Date *	Purchased Amount of New Receivables	Aggregate Amount of Purchased Receivables	Cum. Default Ratio (in % of Aggr. Amount of Purch. Rec.)	Recovery	Recovery Total	Recovery Total (in % of Aggr. Defaulted Amount)
Oct - 23	1	0	n/a	n/a	n/a	n/a	n/a	863,899,907.09	863,899,907.09	n/a	n/a	n/a	n/a
Nov - 23	2	0	0.00	0.00	0	0.00	0.00	25,083,927.35	888,983,834.44	0.00%	0.00	0.00	0.00%
Dec - 23	3	0	0.00	0.00	0	0.00	0.00	26,205,763.97	915,189,598.41	0.00%	0.00	0.00	0.00%
Jan - 24	4	0	0.00	0.00	0	0.00	0.00	63,155,059.17	978,344,657.58	0.00%	0.00	0.00	0.00%
Feb - 24	5	26	764.16	764.16	24	141.93	141.93	40,624,438.35	1,018,969,095.93	0.00%	0.00	0.00	0.00%
Mar - 24	6	21	19,626.01	20,390.17	15	0.15	142.08	41,022,904.82	1,059,992,000.75	0.00%	0.00	0.00	0.00%
Apr - 24	7	60	45,588.54	65,978.71	16	0.16	142.24	41,374,606.61	1,101,366,607.36	0.01%	4,247.57	4,247.57	6.44%
May - 24	8	38	282,806.68	348,785.39	7	0.07	142.31	41,636,357.56	1,143,002,964.92	0.03%	0.00	4,247.57	1.22%
June - 24	9	55	541,700.22	890,485.61	18	0.18	142.49	43,529,833.20	1,186,532,798.12	0.08%	4,961.71	9,209.28	1.03%
July - 24	10	63	544,078.59	1,434,564.20	19	6.72	149.21	44,773,388.11	1,231,306,186.23	0.12%	862.35	10,071.63	0.70%
Aug - 24	11	46	459,266.33	1,893,830.53	9	0.09	149.30	44,479,833.50	1,275,786,019.73	0.15%	12,861.59	22,933.22	1.21%
Sept - 24	12	61	425,672.11	2,319,502.64	21	0.21	149.51	46,371,193.26	1,322,157,212.99	0.18%	7,788.73	30,721.95	1.32%
Oct - 24	13	60	609,603.41	2,929,106.05	10	0.10	149.61	47,701,266.76	1,369,858,479.75	0.21%	8,046.44	38,768.39	1.32%
Nov - 24	14	55	280,363.36	3,209,469.41	21	0.22	149.83	0.00	1,369,858,479.75	0.23%	6,042.29	44,810.68	1.40%
Dec - 24	15	78	474,665.22	3,684,134.63	32	0.32	150.15	0.00	1,369,858,479.75	0.27%	10,058.16	54,868.84	1.49%
Jan - 25	16	56	518,229.82	4,202,364.45	10	0.10	150.25	0.00	1,369,858,479.75	0.31%	19,349.94	74,218.78	1.77%
Feb - 25	17	65	518,071.13	4,720,435.58	17	9.73	159.98	0.00	1,369,858,479.75	0.34%	15,426.55	89,645.33	1.90%
Mar - 25	18	79	441,531.43	5,161,967.01	21	0.21	160.19	0.00	1,369,858,479.75	0.38%	10,647.48	100,292.81	1.94%
Apr - 25	19	118	664,804.57	5,826,771.58	7	0.07	160.26	0.00	1,369,858,479.75	0.43%	7,942.11	108,234.92	1.86%
May - 25	20	64	687,814.94	6,514,586.52	9	8.25	168.51	0.00	1,369,858,479.75	0.48%	9,491.68	117,726.60	1.81%
June - 25	21	72	670,230.62	7,184,817.14	12	0.12	168.63	0.00	1,369,858,479.75	0.52%	10,987.47	128,714.07	1.79%
July - 25	22	62	459,644.86	7,644,462.00	9	0.09	168.72	0.00	1,369,858,479.75	0.56%	16,720.33	145,434.40	1.90%
Aug - 25	23	85	627,449.34	8,271,911.34	19	0.19	168.91	0.00	1,369,858,479.75	0.60%	17,643.81	163,078.21	1.97%
Sept - 25	24	67	437,657.81	8,709,569.15	20	0.20	169.11	0.00	1,369,858,479.75	0.64%	36,042.25	199,120.46	2.29%
Oct - 25	25	53	327,108.04	9,036,677.19	11	0.11	169.22	0.00	1,369,858,479.75	0.66%	18,478.72	217,599.18	2.41%
Nov - 25	26	86	635,427.96	9,672,105.15	25	0.25	169.47	0.00	1,369,858,479.75	0.71%	24,473.82	242,073.00	2.50%
Dec - 25	27	77	376,647.33	10,048,752.48	25	0.25	169.72	0.00	1,369,858,479.75	0.73%	4,509.55	246,582.55	2.45%
Jan - 26	28	58	231,922.99	10,280,675.47	9	0.09	169.81	0.00	1,369,858,479.75	0.75%	11,229.67	257,812.22	2.51%



**Bavarian Sky S.A., Compartment German Auto Leases 8**  
**Monthly Investor Report**

Reporting Date:	Feb 11, 2026
Payment Date:	Feb 20, 2026
Period No.:	27
Monthly Period:	Jan, 2026
Interest Period:	Jan 20, 2026 to Feb 20, 2026 = 31 days

\* tolerance write-off amount <=10 EUR

# Bavarian Sky S.A., Compartment German Auto Leases 8

## Monthly Investor Report

Reporting Date: Feb 11, 2026  
 Payment Date: Feb 20, 2026  
 Period No.: 27  
 Monthly Period: Jan, 2026  
 Interest Period: Jan 20, 2026 to Feb 20, 2026  
 = 31 days

### 8a. Defaulted Amount & Recovery Amount - Lease Level Data\*

	Month / Year of Default	Month / Year of Lease Origination	Discounted Lease Balance (Initial)	Discounted Lease Balance at Default **	Recovery (Current Period)	Recovery Total	Discounted Lease Balance End of Period	Net Loss in %	Vehicle Type (New / Used)	Vehicle Class	Customer Type	Out of Deal (Month / Year)
614	Nov - 25	July - 22	8,056.42	3,335.68	0.00	0.00	3,335.68	41.40%	New	i3 Series	Commercial	
615	Nov - 25	Aug - 22	49,080.10	32,959.82	0.00	0.00	32,959.82	67.16%	New	8 Series	Commercial	
616	Nov - 25	Dec - 22	8,357.80	2,435.85	0.00	0.00	2,435.85	29.14%	New	1 Series	Commercial	
617	Nov - 25	Dec - 22	37,903.42	18,876.74	0.00	0.00	18,876.74	49.80%	New	X6 Series	Commercial	
618	Nov - 25	Dec - 22	6,441.98	321.70	0.00	0.00	321.70	4.99%	New	MINI Hatch	Commercial	
619	Nov - 25	Dec - 22	25,016.97	9,766.01	0.00	0.00	9,766.01	39.04%	New	X3 Series	Commercial	
620	Nov - 25	Dec - 22	40,336.14	7,865.63	1,583.61	1,583.61	6,282.02	15.57%	New	X5 Series	Commercial	
621	Nov - 25	Dec - 22	33,720.23	19,060.03	0.00	0.00	19,060.03	56.52%	New	X7 Series	Commercial	
622	Nov - 25	Dec - 22	19,564.34	7,198.50	0.00	0.00	7,198.50	36.79%	New	X1 Series	Commercial	
623	Nov - 25	Jan - 23	20,300.69	5,506.17	0.00	0.00	5,506.17	27.12%	New	5 Series	Commercial	
624	Nov - 25	Jan - 23	44,949.98	24,384.83	0.00	0.00	24,384.83	54.25%	New	4 Series	Commercial	
625	Nov - 25	Feb - 23	24,531.76	13,735.84	0.00	0.00	13,735.84	55.99%	New	X1 Series	Commercial	
626	Nov - 25	Mar - 23	26,010.10	13,327.41	0.00	0.00	13,327.41	51.24%	New	3 Series	Private Individual	
627	Nov - 25	Mar - 23	24,193.92	11,265.98	0.00	0.00	11,265.98	46.57%	New	5 Series	Commercial	
628	Nov - 25	Mar - 23	14,555.01	9,194.56	0.00	0.00	9,194.56	63.17%	New	1 Series	Commercial	
629	Nov - 25	Mar - 23	14,997.43	5,842.08	0.00	0.00	5,842.08	38.95%	New	X3 Series	Commercial	
630	Nov - 25	Apr - 23	34,955.10	13,268.55	0.00	0.00	13,268.55	37.96%	New	X5 Series	Commercial	
631	Nov - 25	Apr - 23	18,870.80	11,468.60	0.00	0.00	11,468.60	60.77%	New	X1 Series	Commercial	
632	Nov - 25	May - 23	22,532.05	10,444.54	0.00	0.00	10,444.54	46.35%	New	4 Series	Commercial	
633	Nov - 25	May - 23	16,543.38	9,026.88	0.00	0.00	9,026.88	54.56%	New	2 Series	Private Individual	
634	Nov - 25	May - 23	21,344.32	9,147.71	0.00	0.00	9,147.71	42.86%	New	5 Series	Commercial	
635	Nov - 25	June - 23	24,245.16	10,264.69	0.00	0.00	10,264.69	42.34%	New	4 Series	Commercial	
636	Nov - 25	June - 23	22,370.19	11,170.18	0.00	0.00	11,170.18	49.93%	New	2 Series	Commercial	
637	Nov - 25	July - 23	56,663.70	24,767.70	0.00	0.00	24,767.70	43.71%	New	X5 Series	Commercial	
638	Nov - 25	July - 23	55,691.82	34,178.18	0.00	0.00	34,178.18	61.37%	New	iX	Commercial	
639	Nov - 25	July - 23	7,278.89	4,709.40	0.00	0.00	4,709.40	64.70%	New	1 Series	Commercial	
640	Nov - 25	Aug - 23	12,012.40	5,637.54	0.00	0.00	5,637.54	46.93%	New	1 Series	Private Individual	
641	Nov - 25	Aug - 23	37,032.49	18,989.25	0.00	0.00	18,989.25	51.28%	New	X5 Series	Commercial	
642	Nov - 25	Aug - 23	20,029.32	9,935.57	0.00	0.00	9,935.57	49.61%	New	X1 Series	Commercial	
643	Nov - 25	Sept - 23	16,695.42	12,117.64	0.00	0.00	12,117.64	72.58%	New	4 Series	Commercial	
644	Nov - 25	Sept - 23	10,894.51	5,877.96	0.00	0.00	5,877.96	53.95%	New	MINI Hatch	Commercial	
645	Nov - 25	Sept - 23	23,230.84	18,191.12	0.00	0.00	18,191.12	78.31%	New	2 Series	Commercial	



**Bavarian Sky S.A., Compartment German Auto Leases 8**  
**Monthly Investor Report**

Reporting Date: Feb 11, 2026  
 Payment Date: Feb 20, 2026  
 Period No.: 27  
 Monthly Period: Jan, 2026  
 Interest Period: Jan 20, 2026 to Feb 20, 2026  
 = 31 days

**8a. Defaulted Amount & Recovery Amount - Lease Level Data\***

	Month / Year of Default	Month / Year of Lease Origination	Discounted Lease Balance (Initial)	Discounted Lease Balance at Default **	Recovery (Current Period)	Recovery Total	Discounted Lease Balance End of Period	Net Loss in %	Vehicle Type (New / Used)	Vehicle Class	Customer Type	Out of Deal (Month / Year)
646	Nov - 25	Oct - 23	32,607.65	14,443.23	0.00	0.00	14,443.23	44.29%	New	iX	Commercial	
647	Nov - 25	Nov - 23	41,400.93	28,299.66	0.00	0.00	28,299.66	68.36%	New	4 Series	Commercial	
648	Nov - 25	Nov - 23	15,301.96	10,949.54	0.00	0.00	10,949.54	71.56%	New	4 Series	Commercial	
649	Nov - 25	Dec - 23	36,453.73	20,296.43	0.00	0.00	20,296.43	55.68%	New	3 Series	Commercial	
650	Nov - 25	Dec - 23	24,110.66	15,971.19	0.00	0.00	15,971.19	66.24%	New	X3 Series	Commercial	
651	Nov - 25	Feb - 24	16,973.92	12,222.40	0.00	0.00	12,222.40	72.01%	New	3 Series	Commercial	
652	Nov - 25	Feb - 24	17,942.67	14,408.85	0.00	0.00	14,408.85	80.30%	New	MINI Hatch	Commercial	
653	Nov - 25	Feb - 24	48,151.41	36,729.88	0.00	0.00	36,729.88	76.28%	New	8 Series	Commercial	
654	Nov - 25	June - 24	16,861.81	14,195.40	0.00	0.00	14,195.40	84.19%	New	4 Series	Commercial	
655	Nov - 25	June - 24	7,865.36	6,466.56	0.00	0.00	6,466.56	82.22%	New	MINI Hatch	Commercial	
656	Nov - 25	Aug - 24	24,715.04	22,477.83	0.00	0.00	22,477.83	90.95%	New	X2 Series	Commercial	
657	Nov - 25	Aug - 24	28,072.49	23,237.03	0.00	0.00	23,237.03	82.78%	New	5 Series	Commercial	
658	Dec - 25	Apr - 22	21,798.18	11,587.89	0.00	0.00	11,587.89	53.16%	New	4 Series	Commercial	
659	Dec - 25	Dec - 22	15,452.73	4,285.21	0.00	0.00	4,285.21	27.73%	New	X3 Series	Commercial	
660	Dec - 25	Dec - 22	13,520.72	3,580.73	0.00	0.00	3,580.73	26.48%	New	X3 Series	Commercial	
661	Dec - 25	Feb - 23	15,248.13	3,679.08	0.00	0.00	3,679.08	24.13%	New	MINI Hatch	Commercial	
662	Dec - 25	Mar - 23	20,986.28	6,599.86	0.00	0.00	6,599.86	31.45%	New	4 Series	Commercial	
663	Dec - 25	Mar - 23	13,218.17	6,227.77	0.00	0.00	6,227.77	47.12%	New	2 Series	Commercial	
664	Dec - 25	Apr - 23	12,446.06	5,019.88	0.00	0.00	5,019.88	40.33%	New	1 Series	Commercial	
665	Dec - 25	May - 23	25,814.14	15,213.61	0.00	0.00	15,213.61	58.94%	New	4 Series	Commercial	
666	Dec - 25	May - 23	30,732.73	15,692.92	0.00	0.00	15,692.92	51.06%	New	X3 Series	Private Individual	
667	Dec - 25	May - 23	20,726.92	12,901.17	0.00	0.00	12,901.17	62.24%	New	4 Series	Commercial	
668	Dec - 25	June - 23	23,099.94	8,720.15	0.00	0.00	8,720.15	37.75%	New	X3 Series	Commercial	
669	Dec - 25	June - 23	19,123.52	6,989.18	0.00	0.00	6,989.18	36.55%	New	3 Series	Commercial	
670	Dec - 25	June - 23	25,424.79	14,241.14	0.00	0.00	14,241.14	56.01%	New	3 Series	Commercial	
671	Dec - 25	June - 23	40,839.85	19,448.17	0.00	0.00	19,448.17	47.62%	New	X3 Series	Commercial	
672	Dec - 25	July - 23	35,281.05	16,835.27	0.00	0.00	16,835.27	47.72%	New	8 Series	Commercial	
673	Dec - 25	Aug - 23	17,249.57	10,305.84	0.00	0.00	10,305.84	59.75%	New	3 Series	Commercial	
674	Dec - 25	Aug - 23	32,228.28	19,507.16	0.00	0.00	19,507.16	60.53%	New	5 Series	Private Individual	
675	Dec - 25	Sept - 23	34,696.20	22,917.75	0.00	0.00	22,917.75	66.05%	New	X7 Series	Commercial	
676	Dec - 25	Nov - 23	21,979.74	14,559.27	0.00	0.00	14,559.27	66.24%	New	5 Series	Commercial	
677	Dec - 25	Jan - 24	16,172.00	10,307.21	0.00	0.00	10,307.21	63.73%	New	X4 Series	Commercial	

# Bavarian Sky S.A., Compartment German Auto Leases 8

## Monthly Investor Report

Reporting Date:	Feb 11, 2026
Payment Date:	Feb 20, 2026
Period No.:	27
Monthly Period:	Jan, 2026
Interest Period:	Jan 20, 2026 to Feb 20, 2026 = 31 days

### 8a. Defaulted Amount & Recovery Amount - Lease Level Data\*

	Month / Year of Default	Month / Year of Lease Origination	Discounted Lease Balance (Initial)	Discounted Lease Balance at Default **	Recovery (Current Period)	Recovery Total	Discounted Lease Balance End of Period	Net Loss in %	Vehicle Type (New / Used)	Vehicle Class	Customer Type	Out of Deal (Month / Year)
678	Dec - 25	Jan - 24	4,825.43	2,216.55	0.00	0.00	2,216.55	45.93%	New	4 Series	Commercial	
679	Dec - 25	Jan - 24	22,566.06	16,859.65	0.00	0.00	16,859.65	74.71%	New	2 Series	Commercial	
680	Dec - 25	Feb - 24	30,547.91	20,509.73	0.00	0.00	20,509.73	67.14%	New	3 Series	Commercial	
681	Dec - 25	Mar - 24	26,853.03	9,053.52	0.00	0.00	9,053.52	33.72%	New	X5 Series	Commercial	
682	Dec - 25	May - 24	39,380.65	31,789.78	0.00	0.00	31,789.78	80.72%	New	XM	Commercial	
683	Dec - 25	May - 24	42,680.42	31,609.47	0.00	0.00	31,609.47	74.06%	New	XM	Commercial	
684	Jan - 26	Aug - 22	32,238.72	13,960.32	0.00	0.00	13,960.32	43.30%	New	iX	Commercial	
685	Jan - 26	Feb - 23	28,559.92	3,620.98	0.00	0.00	3,620.98	12.68%	New	5 Series	Commercial	
686	Jan - 26	Apr - 23	20,126.72	12,237.98	0.00	0.00	12,237.98	60.80%	Used	1 Series	Commercial	
687	Jan - 26	May - 23	21,040.26	12,747.79	0.00	0.00	12,747.79	60.59%	New	X4 Series	Commercial	
688	Jan - 26	June - 23	14,938.35	9,482.48	0.00	0.00	9,482.48	63.48%	New	X2 Series	Commercial	
689	Jan - 26	June - 23	37,813.46	16,872.83	0.00	0.00	16,872.83	44.62%	New	7 Series	Commercial	
690	Jan - 26	July - 23	33,559.56	16,763.35	0.00	0.00	16,763.35	49.95%	New	4 Series	Commercial	
691	Jan - 26	July - 23	25,785.58	15,781.60	0.00	0.00	15,781.60	61.20%	New	3 Series	Commercial	
692	Jan - 26	Oct - 23	14,146.76	8,172.09	0.00	0.00	8,172.09	57.77%	New	3 Series	Private Individual	
693	Jan - 26	Oct - 23	17,801.57	11,795.03	0.00	0.00	11,795.03	66.26%	New	MINI Hatch	Commercial	
694	Jan - 26	Oct - 23	19,540.10	10,510.57	0.00	0.00	10,510.57	53.79%	New	4 Series	Commercial	
695	Jan - 26	Nov - 23	28,356.76	23,133.84	0.00	0.00	23,133.84	81.58%	New	X3 Series	Commercial	
696	Jan - 26	Dec - 23	12,194.67	8,215.22	0.00	0.00	8,215.22	67.37%	New	4 Series	Private Individual	
697	Jan - 26	Dec - 23	22,558.26	11,968.30	0.00	0.00	11,968.30	53.06%	New	4 Series	Commercial	
698	Jan - 26	Dec - 23	14,755.68	8,698.96	0.00	0.00	8,698.96	58.95%	New	X3 Series	Commercial	
699	Jan - 26	Jan - 24	17,807.97	12,036.47	0.00	0.00	12,036.47	67.59%	New	1 Series	Commercial	
700	Jan - 26	Feb - 24	11,539.02	7,745.26	0.00	0.00	7,745.26	67.12%	New	3 Series	Private Individual	
701	Jan - 26	Apr - 24	6,081.60	4,262.65	0.00	0.00	4,262.65	70.09%	New	MINI Hatch	Commercial	

\*Applicable only if leases have defaulted. Does not include defaulted amounts less than 10 EUR.

\*\*This amount mostly includes proceeds from vehicle sale.

**Bavarian Sky S.A., Compartment German Auto Leases 8**  
**Monthly Investor Report**

Reporting Date: Feb 11, 2026  
 Payment Date: Feb 20, 2026  
 Period No.: 27  
 Monthly Period: Jan, 2026  
 Interest Period: Jan 20, 2026 to Feb 20, 2026  
 = 31 days

**8b. Defaulted Amount & Recovery Amount - Lease Level Data\* (Out of Deal)**

	Month / Year of Default	Month / Year of Lease Origination	Discounted Lease Balance (Initial)	Discounted Lease Balance at Default **	Recovery (Current Period)	Recovery Total	Discounted Lease Balance End of Period	Net Loss in %	Vehicle Type (New / Used)	Vehicle Class	Customer Type	Out of Deal (Month / Year)
398	Jan - 26	Dec - 22	16,815.85	650.99	0.00	0.00	650.99	3.87%	New	5 Series	Commercial	Jan - 26
405	Jan - 26	Dec - 22	10,665.11	114.87	0.00	0.00	114.87	1.08%	New	X3 Series	Commercial	Jan - 26
410	Jan - 26	Dec - 22	13,064.70	238.78	0.00	0.00	238.78	1.83%	New	X3 Series	Commercial	Jan - 26
411	Jan - 26	Dec - 22	24,308.97	477.88	0.00	0.00	477.88	1.97%	New	X5 Series	Commercial	Jan - 26
412	Jan - 26	Dec - 22	18,999.16	294.53	0.00	0.00	294.53	1.55%	New	4 Series	Commercial	Jan - 26
414	Jan - 26	Jan - 23	26,302.66	1,115.83	0.00	0.00	1,115.83	4.24%	New	X5 Series	Commercial	Jan - 26

\* Applicable only if leases have defaulted. Does not include defaulted amounts less than 10 EUR.

\*\* This amount mostly includes proceeds from vehicle sale.

\*\*\* Only contracts of the current reporting period and the previous period are displayed.

# Bavarian Sky S.A., Compartment German Auto Leases 8

## Monthly Investor Report

Reporting Date:	Feb 11, 2026
Payment Date:	Feb 20, 2026
Period No.:	27
Monthly Period:	Jan, 2026
Interest Period:	Jan 20, 2026 to Feb 20, 2026 = 31 days

### 9. Outstanding Notes Balance

1. Note Balance	All Notes	Class A	Class B	
<b>Initial Note Information</b>				
ISIN code		XS2701658937	XS2701659158	
Currency		EUR	EUR	
Legal final maturity		Nov 2031	Nov 2031	
Rating (Fitch   Moody's   S&P   DBRS)		AAA   Aaa   N/A   AAA	N/A   N/A   N/A   N/A	
Initial notes aggregate principal outstanding balance	863,900,000.00	800,000,000.00	63,900,000.00	
Nominal amount per note (in EUR)		100,000.00	100,000.00	
Initial number of notes per class (in EUR)		8,000	639	
<b>Current Note Information</b>				
Notes aggregate principal outstanding balance - BoP (in EUR)	283,226,623.66	219,326,623.66	63,900,000.00	
Available distribution amount (in EUR)	40,176,998.53			
Additional purchase price	0.00			
Redemption per class (in EUR)		29,951,462.95	0.00	
Redemption per note (in EUR)		3,743.93	0.00	
Notes aggregate principal outstanding balance - EoP (in EUR)	253,275,160.71	189,375,160.71	63,900,000.00	
Current pool factor		0.24	1.00	
<b>2. Payments to Investor per Note</b>				
		Class A	Class B	
Interest Type		Floating Rate	Fixed Rate	
Reference Rate		1M_EURIBOR	NONE	
Actual Interest Rate		1.985%	NONE	
Spread		0.450%	0.000%	
Coupon		2.435%	3.000%	
Day count fraction		Actual/360	Actual/360	
Interest days		31 days	31 days	
Principal outstanding per note in EUR - BoP		27,415.83	100,000.00	
Principal repayment per note in EUR		3,743.93	0.00	
Principal outstanding per note in EUR - EoP		23,671.90	100,000.00	
Interest payment per Note in EUR		57.49	0.00	
<b>3. Credit Enhancement</b>				
	Initial Period	Initial CE	Current Period	Current CE
Class A	800,000,000.00	8.50%	189,375,160.71	33.62%
Class B	63,900,000.00	1.10%	63,900,000.00	10.04%
Cash Reserve (+ Overcollateralisation)	9,502,900.00	-	27,196,164.11	-

BMW Bank GmbH complies with the retention requirement of a material net economic interest in accordance with article 6 of the Securitisation Regulation. A minimum of 5.0% of the net economic interest will be retained on an ongoing basis in form of retention of the Class B Notes and Subordinated Loan.

**Bavarian Sky S.A., Compartment German Auto Leases 8  
Monthly Investor Report**

Reporting Date:	Feb 11, 2026
Payment Date:	Feb 20, 2026
Period No.:	27
Monthly Period:	Jan, 2026
Interest Period:	Jan 20, 2026 to Feb 20, 2026 = 31 days

**9. Outstanding Notes Balance (Cont')****Clean-up Call Option**

If the current aggregate discounted outstanding lease balance is less than 10.00% of the initial aggregate discounted outstanding lease balance on the issue date or if all outstanding Class A notes are repaid in full, the seller will have the option under the lease receivables purchase agreement to demand from the issuer the resale of all outstanding purchased lease receivables.

Current aggregate discounted outstanding lease balance at end of period	270,968,424.82
Clean-up option exercisable	No

**Bavarian Sky S.A., Compartment German Auto Leases 8**  
**Monthly Investor Report**

Reporting Date: Feb 11, 2026  
 Payment Date: Feb 20, 2026  
 Period No.: 27  
 Monthly Period: Jan, 2026  
 Interest Period: Jan 20, 2026 to Feb 20, 2026  
 = 31 days

**10. Initial Aggregate Lease Balance**

**Initial Portfolio**

Group in EUR	Initial Aggregate Lease Balance in EUR	Initial Aggregate Lease Balance in %	Number of Contracts	Number of Contracts in %
0,00 - 5.000,00	6,773,623.67	0.45%	1,861	2.69%
5.000,01 - 10.000,00	69,970,722.03	4.68%	8,866	12.82%
10.000,01 - 15.000,00	161,132,783.05	10.77%	12,853	18.58%
15.000,01 - 20.000,00	212,971,098.28	14.24%	12,199	17.64%
20.000,01 - 25.000,00	242,297,131.62	16.20%	10,811	15.63%
25.000,01 - 30.000,00	229,430,140.60	15.34%	8,388	12.13%
30.000,01 - 35.000,00	181,836,580.73	12.15%	5,631	8.14%
35.000,01 - 40.000,00	127,563,075.08	8.53%	3,423	4.95%
40.000,01 - 45.000,00	78,376,366.60	5.24%	1,855	2.68%
45.000,01 - 50.000,00	55,176,068.55	3.69%	1,167	1.69%
50.000,01 - 55.000,00	37,923,374.47	2.53%	725	1.05%
55.000,01 - 60.000,00	28,788,626.88	1.92%	502	0.73%
> 60.000,00	63,803,333.69	4.26%	887	1.28%
<b>Total</b>	<b>1,496,042,925.25</b>	<b>100.00%</b>	<b>69,168</b>	<b>100.00%</b>

WA: 21,629.12  
 MIN : 598.40  
 MAX: 128,841.60

**Bavarian Sky S.A., Compartment German Auto Leases 8**  
**Monthly Investor Report**

Reporting Date:	Feb 11, 2026
Payment Date:	Feb 20, 2026
Period No.:	27
Monthly Period:	Jan, 2026
Interest Period:	Jan 20, 2026 to Feb 20, 2026 = 31 days

**10. Initial Aggregate Lease Balance (Cont')**

**Current Portfolio:**

Group in EUR	Initial Aggregate Lease Balance in EUR	Initial Aggregate Lease Balance in %	Number of Contracts	Number of Contracts in %
0.00 - 5,000.00	3,091,979.24	0.26%	783	1.51%
5,000.01 - 10,000.00	48,181,001.73	4.01%	5,997	11.53%
10,000.01 - 15,000.00	125,637,032.35	10.46%	10,070	19.37%
15,000.01 - 20,000.00	145,479,227.80	12.11%	8,357	16.07%
20,000.01 - 25,000.00	169,298,799.77	14.10%	7,539	14.50%
25,000.01 - 30,000.00	180,952,115.89	15.07%	6,606	12.70%
30,000.01 - 35,000.00	149,652,484.57	12.46%	4,637	8.92%
35,000.01 - 40,000.00	106,870,096.61	8.90%	2,867	5.51%
40,000.01 - 45,000.00	68,128,693.44	5.67%	1,611	3.10%
45,000.01 - 50,000.00	53,226,795.97	4.43%	1,124	2.16%
50,000.01 - 55,000.00	40,508,710.71	3.37%	774	1.49%
55,000.01 - 60,000.00	31,854,943.50	2.65%	555	1.07%
> 60,000.00	77,965,729.16	6.49%	1,080	2.08%
<b>Total</b>	<b>1,200,847,610.74</b>	<b>100.00%</b>	<b>52,000</b>	<b>100.00%</b>

WA: 23,093.22  
 MIN : 1,438.80  
 MAX: 142,112.64

**Bavarian Sky S.A., Compartment German Auto Leases 8**  
**Monthly Investor Report**

Reporting Date: Feb 11, 2026  
 Payment Date: Feb 20, 2026  
 Period No.: 27  
 Monthly Period: Jan, 2026  
 Interest Period: Jan 20, 2026 to Feb 20, 2026  
 = 31 days

**10.a Initial Aggregate Lease Balance (Graph)**

**Current Portfolio:**

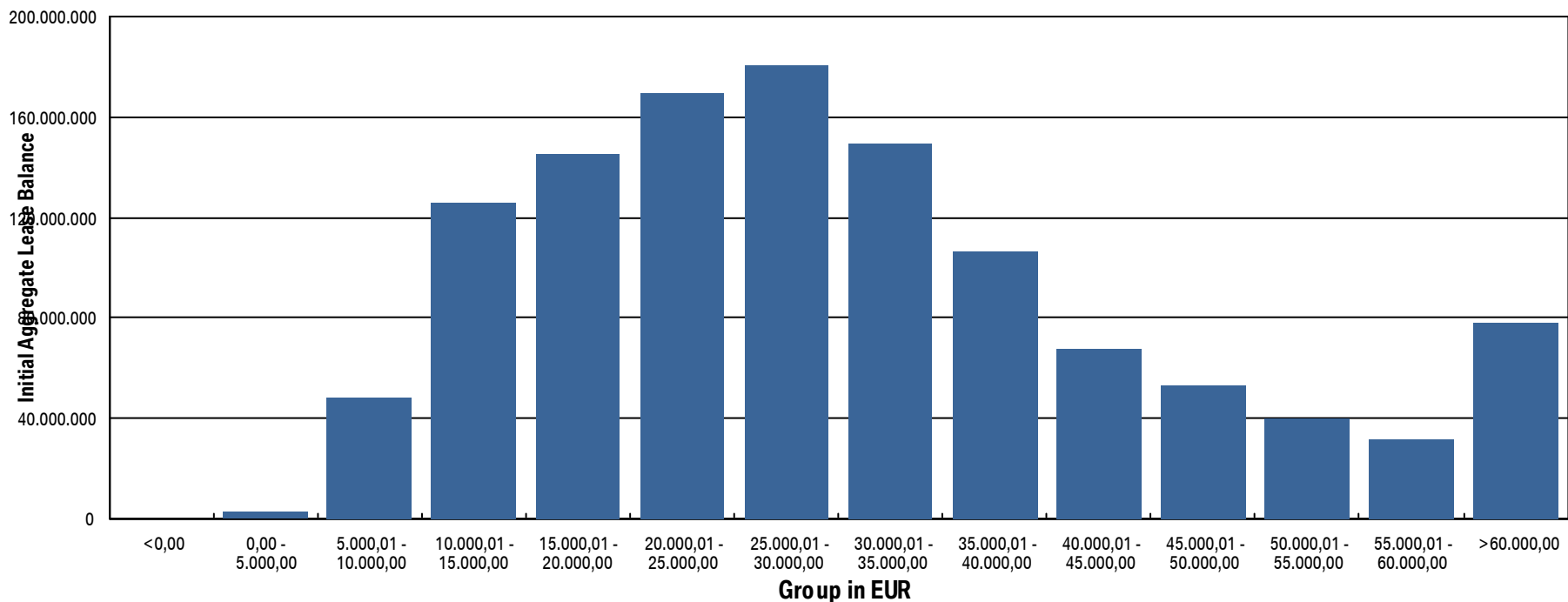

**Bavarian Sky S.A., Compartment German Auto Leases 8**  
**Monthly Investor Report**

Reporting Date: Feb 11, 2026  
 Payment Date: Feb 20, 2026  
 Period No.: 27  
 Monthly Period: Jan, 2026  
 Interest Period: Jan 20, 2026 to Feb 20, 2026  
 = 31 days

**11. Aggregate Discounted Lease Balance**

**Initial Portfolio**

Group in EUR	Current Aggregate Discounted Lease Balance in EUR	Current Aggregate Discounted Lease Balance in %	Number of Contracts	Number of Contracts in %
0,00 - 5.000,00	46,674,779.95	5.40%	16,954	24.51%
5.000,01 - 10.000,00	127,520,577.04	14.76%	17,096	24.72%
10.000,01 - 15.000,00	158,456,993.15	18.34%	12,846	18.57%
15.000,01 - 20.000,00	158,092,203.62	18.30%	9,112	13.17%
20.000,01 - 25.000,00	137,155,627.04	15.88%	6,155	8.90%
25.000,01 - 30.000,00	89,444,822.92	10.35%	3,293	4.76%
30.000,01 - 35.000,00	49,733,312.30	5.76%	1,548	2.24%
35.000,01 - 40.000,00	33,056,327.57	3.83%	885	1.28%
40.000,01 - 45.000,00	21,492,241.68	2.49%	508	0.73%
45.000,01 - 50.000,00	14,069,948.07	1.63%	298	0.43%
50.000,01 - 55.000,00	10,260,239.31	1.19%	197	0.28%
55.000,01 - 60.000,00	5,952,387.20	0.69%	104	0.15%
> 60.000,00	11,990,447.24	1.39%	172	0.25%
<b>Total</b>	<b>863,899,907.09</b>	<b>100.00%</b>	<b>69,168</b>	<b>100.00%</b>

WA: 12,489.88  
 MIN: 125.61  
 MAX: 107,883.30

**Bavarian Sky S.A., Compartment German Auto Leases 8**  
**Monthly Investor Report**

Reporting Date:	Feb 11, 2026
Payment Date:	Feb 20, 2026
Period No.:	27
Monthly Period:	Jan, 2026
Interest Period:	Jan 20, 2026 to Feb 20, 2026 = 31 days

**11. Aggregate Discounted Lease Balance (Cont')**

**Current Portfolio:**

Group in EUR	Current Aggregate Discounted Lease Balance in EUR	Current Aggregate Discounted Lease Balance in %	Number of Contracts	Number of Contracts in %
0.00 - 5,000.00	71,788,282.89	26.49%	32,082	61.70%
5,000.01 - 10,000.00	90,334,432.89	33.34%	12,832	24.68%
10,000.01 - 15,000.00	53,733,800.19	19.83%	4,460	8.58%
15,000.01 - 20,000.00	25,565,360.69	9.43%	1,494	2.87%
20,000.01 - 25,000.00	13,621,416.12	5.03%	618	1.19%
25,000.01 - 30,000.00	7,691,095.54	2.84%	285	0.55%
30,000.01 - 35,000.00	4,361,592.27	1.61%	136	0.26%
35,000.01 - 40,000.00	1,780,686.86	0.66%	48	0.09%
40,000.01 - 45,000.00	878,701.64	0.32%	21	0.04%
45,000.01 - 50,000.00	614,723.55	0.23%	13	0.03%
50,000.01 - 55,000.00	364,765.20	0.13%	7	0.01%
55,000.01 - 60,000.00	110,572.25	0.04%	2	0.00%
> 60,000.00	122,994.73	0.05%	2	0.00%
<b>Total</b>	<b>270,968,424.82</b>	<b>100.00%</b>	<b>52,000</b>	<b>100.00%</b>

WA: 5,210.93  
 MIN: 0.00  
 MAX: 61,594.23

**Bavarian Sky S.A., Compartment German Auto Leases 8**  
**Monthly Investor Report**

Reporting Date:	Feb 11, 2026
Payment Date:	Feb 20, 2026
Period No.:	27
Monthly Period:	Jan, 2026
Interest Period:	Jan 20, 2026 to Feb 20, 2026 = 31 days

**11.a Aggregate Discounted Lease Balance (Graph)**

**Current Portfolio:**

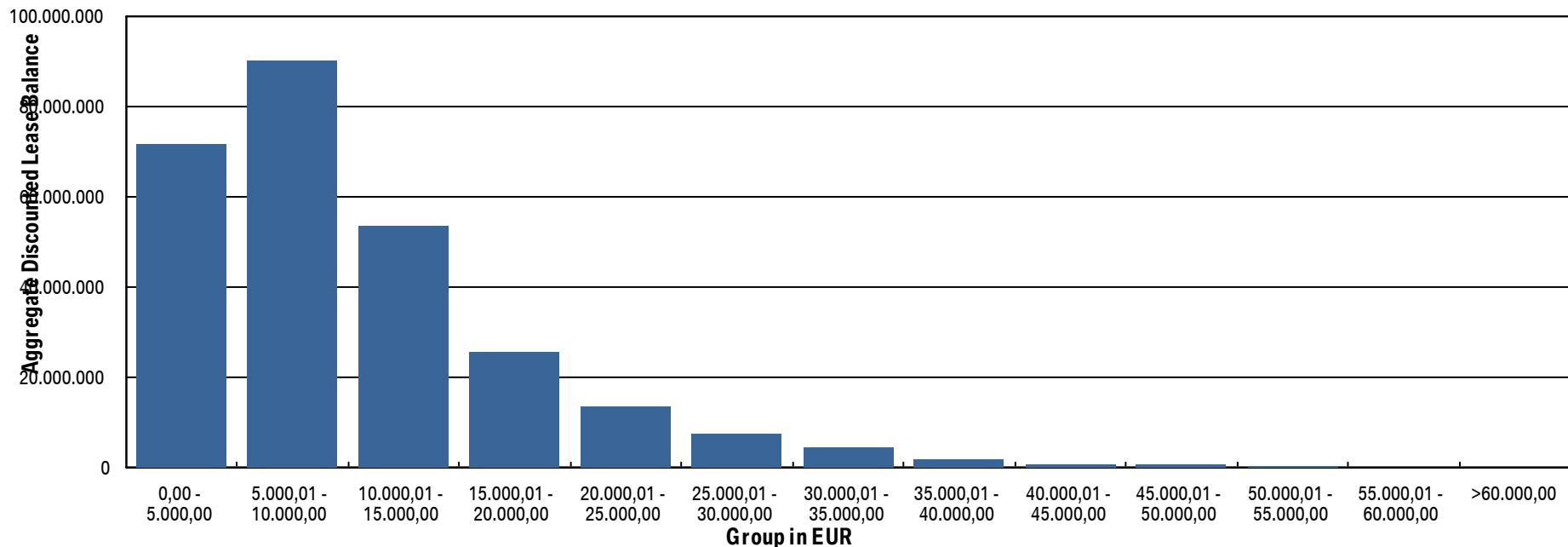

**Bavarian Sky S.A., Compartment German Auto Leases 8  
Monthly Investor Report**

Reporting Date:	Feb 11, 2026
Payment Date:	Feb 20, 2026
Period No.:	27
Monthly Period:	Jan, 2026
Interest Period:	Jan 20, 2026 to Feb 20, 2026 = 31 days

**12. Lessee Concentration**

**Current Portfolio:**

Lessee	Current Aggregate Discounted Lease Balance in EUR	Current Aggregate Discounted Lease Balance in %	Number of Contracts	Number of Contracts in %
1	322,499.48	0.12%	15	0.03%
2	161,314.96	0.06%	6	0.01%
3	143,457.14	0.05%	27	0.05%
4	134,944.56	0.05%	6	0.01%
5	121,159.41	0.04%	21	0.04%
6	118,795.80	0.04%	16	0.03%
7	115,835.86	0.04%	16	0.03%
8	110,716.51	0.04%	8	0.02%
9	109,165.34	0.04%	22	0.04%
10	100,885.83	0.04%	10	0.02%
11	82,418.59	0.03%	17	0.03%
12	77,989.76	0.03%	14	0.03%
13	77,608.73	0.03%	21	0.04%
14	73,803.93	0.03%	11	0.02%
15	72,128.45	0.03%	7	0.01%
16	69,825.52	0.03%	6	0.01%
17	69,822.94	0.03%	5	0.01%
18	69,003.18	0.03%	9	0.02%
19	67,782.15	0.03%	5	0.01%
20	67,395.85	0.02%	6	0.01%
<b>Total</b>	<b>2,166,553.99</b>	<b>0.80%</b>	<b>248</b>	<b>0.48%</b>

<b>Total Portfolio Balance:</b>	270,968,424.82
---------------------------------	----------------

**Bavarian Sky S.A., Compartment German Auto Leases 8**  
**Monthly Investor Report**

Reporting Date: Feb 11, 2026  
 Payment Date: Feb 20, 2026  
 Period No.: 27  
 Monthly Period: Jan, 2026  
 Interest Period: Jan 20, 2026 to Feb 20, 2026  
 = 31 days

**13. Geographical Distribution**

**Initial Portfolio**

Group in Region	Current Aggregate Discounted Lease Balance in EUR	Current Aggregate Discounted Lease Balance in %	Number of Contracts	Number of Contracts in %
Post Code Area 0	36,018,113.74	4.17%	2,657	3.84%
Post Code Area 1	45,841,541.04	5.31%	3,632	5.25%
Post Code Area 2	81,074,031.66	9.38%	6,357	9.19%
Post Code Area 3	71,792,602.99	8.31%	5,593	8.09%
Post Code Area 4	116,649,602.83	13.50%	9,332	13.49%
Post Code Area 5	96,671,425.90	11.19%	7,957	11.50%
Post Code Area 6	99,531,416.07	11.52%	8,270	11.96%
Post Code Area 7	107,327,218.75	12.42%	8,700	12.58%
Post Code Area 8	127,910,577.72	14.81%	10,233	14.79%
Post Code Area 9	81,083,376.39	9.39%	6,437	9.31%
<b>Total</b>	<b>863,899,907.09</b>	<b>100.00%</b>	<b>69,168</b>	<b>100.00%</b>

**Bavarian Sky S.A., Compartment German Auto Leases 8**  
**Monthly Investor Report**

Reporting Date: Feb 11, 2026  
 Payment Date: Feb 20, 2026  
 Period No.: 27  
 Monthly Period: Jan, 2026  
 Interest Period: Jan 20, 2026 to Feb 20, 2026  
 = 31 days

**13. Geographical Distribution (Cont')**

**Current Portfolio:**

Group in Region	Current Aggregate Discounted Lease Balance in EUR	Current Aggregate Discounted Lease Balance in %	Number of Contracts	Number of Contracts in %
Post Code Area 0	12,754,655.69	4.71%	2,199	4.23%
Post Code Area 1	13,965,125.86	5.15%	2,590	4.98%
Post Code Area 2	25,044,244.11	9.24%	4,795	9.22%
Post Code Area 3	24,427,598.56	9.01%	4,676	8.99%
Post Code Area 4	34,881,789.32	12.87%	6,720	12.92%
Post Code Area 5	30,027,648.21	11.08%	5,944	11.43%
Post Code Area 6	31,169,569.17	11.50%	6,206	11.93%
Post Code Area 7	34,007,262.28	12.55%	6,582	12.66%
Post Code Area 8	39,138,310.43	14.44%	7,471	14.37%
Post Code Area 9	25,530,481.98	9.42%	4,810	9.25%
Post Code Area Others	21,739.21	0.01%	7	0.01%
<b>Total</b>	<b>270,968,424.82</b>	<b>100.00%</b>	<b>52,000</b>	<b>100.00%</b>

**Bavarian Sky S.A., Compartment German Auto Leases 8**  
**Monthly Investor Report**

Reporting Date: Feb 11, 2026  
 Payment Date: Feb 20, 2026  
 Period No.: 27  
 Monthly Period: Jan, 2026  
 Interest Period: Jan 20, 2026 to Feb 20, 2026  
 = 31 days

**13.a Geographical Distribution (Graph)**

Current Portfolio:

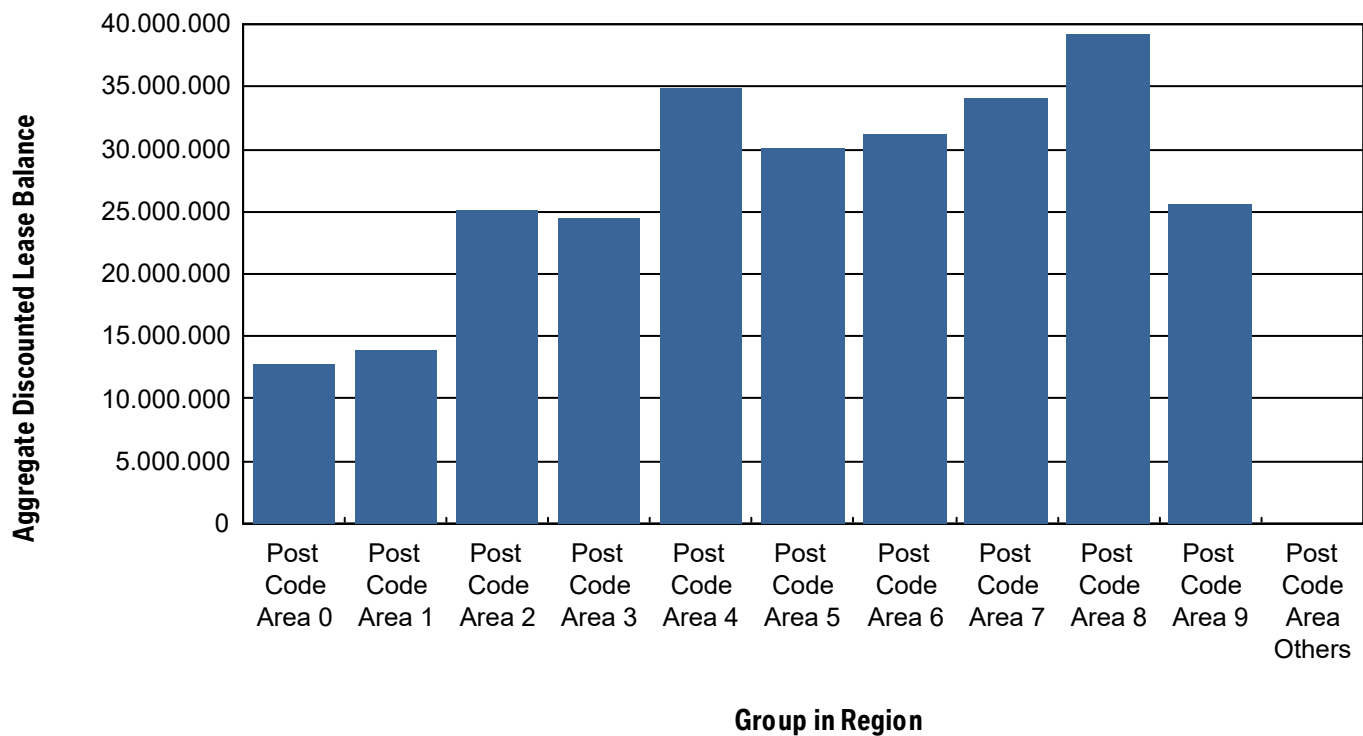

**Bavarian Sky S.A., Compartment German Auto Leases 8**  
**Monthly Investor Report**

Reporting Date:	Feb 11, 2026
Payment Date:	Feb 20, 2026
Period No.:	27
Monthly Period:	Jan, 2026
Interest Period:	Jan 20, 2026 to Feb 20, 2026 = 31 days

**14. Object Type**

**Initial Portfolio**

Vehicle Type *	Current Aggregate Discounted Lease Balance in EUR	Current Aggregate Discounted Lease Balance in %	Number of Contracts	Number of Contracts in %
New	855,733,209.31	99.05%	68,539	99.09%
Used	8,166,697.78	0.95%	629	0.91%
<b>Total</b>	<b>863,899,907.09</b>	<b>100.00%</b>	<b>69,168</b>	<b>100.00%</b>

\*New Car: include, for the avoidance of doubt, demonstration cars.

Customer Type **	Current Aggregate Discounted Lease Balance in EUR	Current Aggregate Discounted Lease Balance in %	Number of Contracts	Number of Contracts in %
Commercial	650,297,348.55	75.27%	46,202	66.80%
Private Individual	213,602,558.54	24.73%	22,966	33.20%
<b>Total</b>	<b>863,899,907.09</b>	<b>100.00%</b>	<b>69,168</b>	<b>100.00%</b>

\*\* Private: include, for the avoidance of doubt, self-employed individuals.

**Bavarian Sky S.A., Compartment German Auto Leases 8**  
**Monthly Investor Report**

Reporting Date:	Feb 11, 2026
Payment Date:	Feb 20, 2026
Period No.:	27
Monthly Period:	Jan, 2026
Interest Period:	Jan 20, 2026 to Feb 20, 2026 = 31 days

**14. Object Type (Cont')**

**Current Portfolio**

Vehicle Type *	Current Aggregate Discounted Lease Balance in EUR	Current Aggregate Discounted Lease Balance in %	Number of Contracts	Number of Contracts in %
New	266,908,461.91	98.50%	50,955	97.99%
Used	4,059,962.91	1.50%	1,045	2.01%
<b>Total</b>	<b>270,968,424.82</b>	<b>100.00%</b>	<b>52,000</b>	<b>100.00%</b>

\*New Car: include, for the avoidance of doubt, demonstration cars.

Customer Type **	Current Aggregate Discounted Lease Balance in EUR	Current Aggregate Discounted Lease Balance in %	Number of Contracts	Number of Contracts in %
Commercial	186,941,717.53	68.99%	30,864	59.35%
Private Individual	84,026,707.29	31.01%	21,136	40.65%
<b>Total</b>	<b>270,968,424.82</b>	<b>100.00%</b>	<b>52,000</b>	<b>100.00%</b>

\*\* Private: include, for the avoidance of doubt, self-employed individuals.

**Bavarian Sky S.A., Compartment German Auto Leases 8**  
**Monthly Investor Report**

Reporting Date:	Feb 11, 2026
Payment Date:	Feb 20, 2026
Period No.:	27
Monthly Period:	Jan, 2026
Interest Period:	Jan 20, 2026 to Feb 20, 2026 = 31 days

**15. Fuel Type**

**Current Portfolio**

Fuel Type	Current Aggregate Discounted Lease Balance in EUR	Current Aggregate Discounted Lease Balance in %	Number of Contracts	Number of Contracts in %
B	103,622,967.78	38.24%	23,281	44.77%
D	69,628,203.36	25.70%	11,581	22.27%
E	57,329,981.11	21.16%	11,204	21.55%
X	37,494,142.52	13.84%	5,315	10.22%
Y	2,893,130.05	1.07%	619	1.19%
<b>Total</b>	<b>270,968,424.82</b>	<b>100.00%</b>	<b>52,000</b>	<b>100.00%</b>

B = Petrol; D = Diesel; E = Electric; G = LPG, H = Hydrogen; M = Methane; T = Ethanol; X = Hybrid-Petrol; Y = Hybrid-Diesel; Z= Hydrogen-Electric; U = Undefined.

**Bavarian Sky S.A., Compartment German Auto Leases 8**  
**Monthly Investor Report**

Reporting Date:	Feb 11, 2026
Payment Date:	Feb 20, 2026
Period No.:	27
Monthly Period:	Jan, 2026
Interest Period:	Jan 20, 2026 to Feb 20, 2026 = 31 days

**16. CO2 Emission Classes (EPCV)**

**Current Portfolio**

CO2 Emission Classes (EPCV)	Current Aggregate Discounted Lease Balance in EUR	Current Aggregate Discounted Lease Balance in %	Number of Contracts	Number of Contracts in %
A	57,329,981.11	21.16%	11,204	21.55%
B	37,139,561.99	13.71%	5,249	10.09%
C	4,064.73	0.00%	1	0.00%
D	31,551,472.79	11.64%	9,692	18.64%
E	47,393,414.68	17.49%	11,634	22.37%
F	32,016,279.02	11.82%	6,033	11.60%
G	62,085,413.76	22.91%	7,548	14.52%
Unknown	3,448,236.74	1.27%	639	1.23%
<b>Total</b>	<b>270,968,424.82</b>	<b>100.00%</b>	<b>52,000</b>	<b>100.00%</b>

**EPCV = Energy Performance Certificate Value**

Defined CO2 emission classes (WLTP values) according to §3a of the German Pkw-EnVKV:

- A = 0 g/km
- B = 1 - 95 g/km
- C = 96 - 115 g/km
- D = 116 - 135 g/km
- E = 136 - 155 g/km
- F = 156 - 175 g/km
- G > 176 g/km

**Bavarian Sky S.A., Compartment German Auto Leases 8**  
**Monthly Investor Report**

Reporting Date:	Feb 11, 2026
Payment Date:	Feb 20, 2026
Period No.:	27
Monthly Period:	Jan, 2026
Interest Period:	Jan 20, 2026 to Feb 20, 2026 = 31 days

**17. Delinquencies**

**Initial Portfolio**

Days Past Due	Current Aggregate Discounted Lease Balance in EUR	Current Aggregate Discounted Lease Balance in %	Number of Contracts	Number of Contracts in %
1 - 30	0.00	0.00%	0	0.00%
31 - 60	0.00	0.00%	0	0.00%
61 - 90	0.00	0.00%	0	0.00%
91 - 120	0.00	0.00%	0	0.00%
> 120	0.00	0.00%	0	0.00%
<b>Total</b>	<b>0.00</b>	<b>0.00%</b>	<b>0</b>	<b>0.00%</b>

**Current Portfolio**

Days Past Due	Current Aggregate Discounted Lease Balance in EUR	Current Aggregate Discounted Lease Balance in %	Number of Contracts	Number of Contracts in %
1 - 30	1,432,873.09	0.53%	232	0.45%
31 - 60	371,170.79	0.14%	51	0.10%
61 - 90	748,050.91	0.28%	121	0.23%
91 - 120	353,927.36	0.13%	53	0.10%
> 120	641,848.42	0.24%	79	0.15%
<b>Total</b>	<b>3,547,870.57</b>	<b>1.31%</b>	<b>536</b>	<b>1.03%</b>

# Bavarian Sky S.A., Compartment German Auto Leases 8

## Monthly Investor Report

Reporting Date:	Feb 11, 2026
Payment Date:	Feb 20, 2026
Period No.:	27
Monthly Period:	Jan, 2026
Interest Period:	Jan 20, 2026 to Feb 20, 2026 = 31 days

### 17.a Delinquency Analysis

Monthly Period	Performing in EUR	Delinquencies			
		31-60 Days Past Due in EUR	61-90 Days Past Due in EUR	91-120 Days Past Due in EUR	>120 Days Past Due in EUR
Nov - 23	863,899,995.09	0.00	0.00	0.00	0.00
Dec - 23	862,809,630.87	1,090,313.85	0.00	0.00	0.00
Jan - 24	862,676,082.90	493,425.46	730,436.26	0.00	0.00
Feb - 24	862,140,025.48	695,082.12	438,963.74	625,869.33	0.00
Mar - 24	861,614,966.93	815,650.64	514,514.27	361,474.78	593,378.72
Apr - 24	861,308,871.97	721,508.53	531,881.72	418,130.33	919,557.97
May - 24	861,216,412.53	632,530.34	485,524.83	483,675.29	1,081,824.96
June - 24	861,031,010.43	1,053,988.69	373,082.32	435,719.55	1,006,182.80
July - 24	861,440,434.40	508,627.69	728,037.40	329,702.31	893,191.71
Aug - 24	861,144,976.04	984,365.29	499,162.20	510,545.52	760,909.90
Sept - 24	860,829,536.63	1,203,924.83	646,769.74	443,477.37	776,270.03
Oct - 24	861,217,731.48	792,789.63	779,539.03	352,912.97	756,948.58
Nov - 24	813,237,154.23	1,045,138.41	596,260.31	598,103.16	728,168.28
Dec - 24	765,535,313.59	1,506,963.18	772,038.35	548,960.05	826,184.09
Jan - 25	719,609,854.11	1,120,020.27	1,012,930.85	520,730.33	883,050.12
Feb - 25	675,673,210.40	1,087,863.55	783,751.81	803,002.53	875,193.44
Mar - 25	632,566,963.78	1,181,965.11	709,042.60	550,673.35	1,176,258.55
Apr - 25	590,448,993.10	819,350.80	808,005.96	561,353.93	1,134,797.36
May - 25	549,402,764.98	954,384.08	578,551.72	647,931.43	1,038,094.18
June - 25	509,764,690.08	760,783.99	655,659.10	493,107.46	969,235.74
July - 25	470,810,798.91	833,171.61	581,921.90	528,071.58	908,959.00
Aug - 25	433,299,155.30	635,207.02	531,344.39	486,644.38	815,885.38
Sept - 25	397,108,225.43	729,196.40	381,142.29	383,650.28	896,828.98
Oct - 25	362,166,564.07	689,218.10	501,066.08	248,803.65	935,710.91
Nov - 25	329,100,428.66	795,495.28	461,069.23	338,823.79	604,663.43
Dec - 25	297,501,110.55	1,183,688.97	495,784.61	385,382.42	562,663.32
Jan - 26	268,853,427.34	371,170.79	748,050.91	353,927.36	641,848.42

**Bavarian Sky S.A., Compartment German Auto Leases 8**  
**Monthly Investor Report**

Reporting Date: Feb 11, 2026  
 Payment Date: Feb 20, 2026  
 Period No.: 27  
 Monthly Period: Jan, 2026  
 Interest Period: Jan 20, 2026 to Feb 20, 2026  
 = 31 days

**18. Seasoning**

**Initial Portfolio**

Group in Months	Current Aggregate Discounted Lease Balance in EUR	Current Aggregate Discounted Lease Balance in %	Number of Contracts	Number of Contracts in %
<= 6	360,365,293.05	41.71%	19,478	28.16%
> 6 - <= 12	263,264,688.11	30.47%	16,804	24.29%
> 12 - <= 24	188,579,674.26	21.83%	18,706	27.04%
> 24 - <= 36	48,218,655.44	5.58%	12,998	18.79%
> 36 - <= 42	2,960,066.87	0.34%	916	1.32%
> 42 - <= 48	468,553.95	0.05%	252	0.36%
> 48 - <= 53	42,975.41	0.00%	14	0.02%
> 53	0.00	0.00%	0	0.00%
<b>Total</b>	<b>863,899,907.09</b>	<b>100.00%</b>	<b>69,168</b>	<b>100.00%</b>

WA: 9.88  
 MIN : 2.00  
 MAX: 53.00

**Bavarian Sky S.A., Compartment German Auto Leases 8**  
**Monthly Investor Report**

Reporting Date:	Feb 11, 2026
Payment Date:	Feb 20, 2026
Period No.:	27
Monthly Period:	Jan, 2026
Interest Period:	Jan 20, 2026 to Feb 20, 2026 = 31 days

**18. Seasoning (Cont')**

**Current Portfolio**

Group in Months	Current Aggregate Discounted Lease Balance in EUR	Current Aggregate Discounted Lease Balance in %	Number of Contracts	Number of Contracts in %
<= 6	0.00	0.00%	0	0.00%
> 6 - <= 12	0.00	0.00%	0	0.00%
> 12 - <= 24	68,501,471.37	25.28%	7,935	15.26%
> 24 - <= 36	182,557,162.62	67.37%	38,416	73.88%
> 36 - <= 42	18,012,916.20	6.65%	4,136	7.95%
> 42 - <= 48	1,875,252.88	0.69%	1,494	2.87%
> 48 - <= 53	12,108.75	0.00%	6	0.01%
> 53	9,513.00	0.00%	13	0.03%
<b>Total</b>	<b>270,968,424.82</b>	<b>100.00%</b>	<b>52,000</b>	<b>100.00%</b>

WA: 27.91  
MIN : 16.00  
MAX: 60.00



**Bavarian Sky S.A., Compartment German Auto Leases 8**  
**Monthly Investor Report**

Reporting Date: Feb 11, 2026  
Payment Date: Feb 20, 2026  
Period No.: 27  
Monthly Period: Jan, 2026  
Interest Period: Jan 20, 2026 to Feb 20, 2026  
= 31 days

**18.a Seasoning (Graph)**

**Current Portfolio**

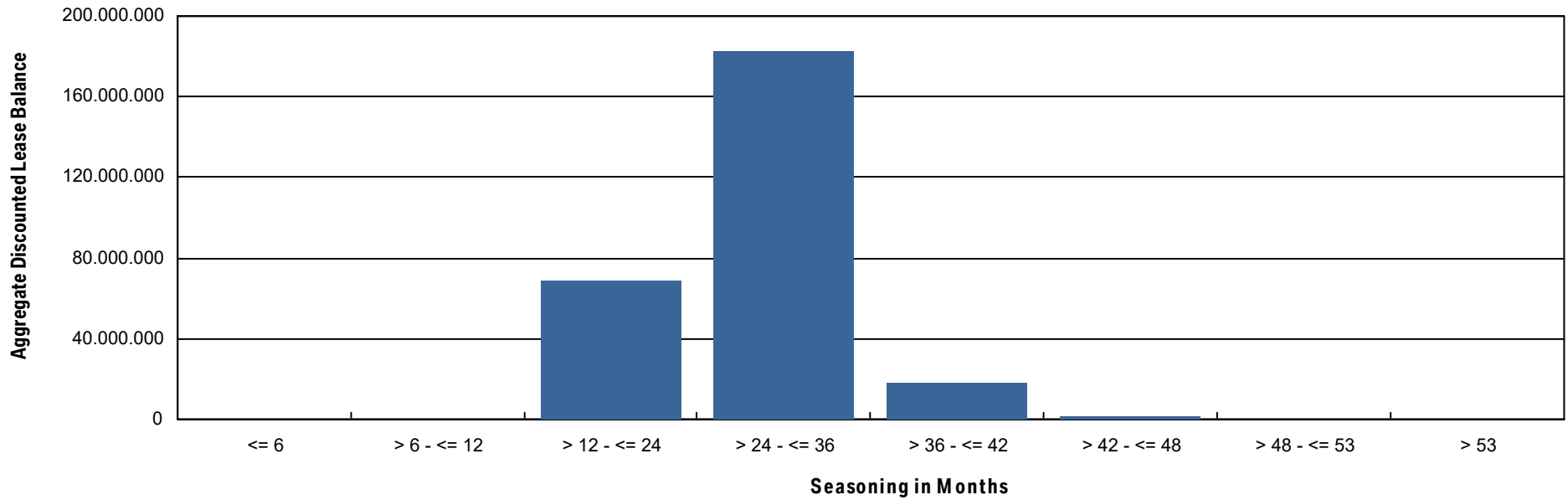

**Bavarian Sky S.A., Compartment German Auto Leases 8**  
**Monthly Investor Report**

Reporting Date:	Feb 11, 2026
Payment Date:	Feb 20, 2026
Period No.:	27
Monthly Period:	Jan, 2026
Interest Period:	Jan 20, 2026 to Feb 20, 2026 = 31 days

**19. Remaining Term**

**Initial Portfolio**

Group in Months	Current Aggregate Discounted Lease Balance in EUR	Current Aggregate Discounted Lease Balance in %	Number of Contracts	Number of Contracts in %
<= 6	12,395,423.48	1.43%	6,045	8.74%
> 6 - <= 12	38,484,253.73	4.45%	9,012	13.03%
> 12 - <= 24	187,204,220.58	21.67%	18,767	27.13%
> 24 - <= 36	437,803,460.28	50.68%	26,345	38.09%
> 36 - <= 42	87,307,598.91	10.11%	4,505	6.51%
> 42 - <= 48	99,278,151.61	11.49%	4,439	6.42%
> 48 - <= 53	669,212.96	0.08%	30	0.04%
> 53	757,585.54	0.09%	25	0.04%
<b>Total</b>	<b>863,899,907.09</b>	<b>100.00%</b>	<b>69,168</b>	<b>100.00%</b>

WA: 29.42  
MIN : 3.00  
MAX: 58.00

**Bavarian Sky S.A., Compartment German Auto Leases 8**  
**Monthly Investor Report**

Reporting Date: Feb 11, 2026  
 Payment Date: Feb 20, 2026  
 Period No.: 27  
 Monthly Period: Jan, 2026  
 Interest Period: Jan 20, 2026 to Feb 20, 2026  
 = 31 days

**19. Remaining Term (Cont')**

**Current Portfolio**

Group in Months	Current Aggregate Discounted Lease Balance in EUR	Current Aggregate Discounted Lease Balance in %	Number of Contracts	Number of Contracts in %
<= 6	33,774,526.26	12.46%	19,163	36.85%
> 6 - <= 12	82,720,780.81	30.53%	16,799	32.31%
> 12 - <= 24	134,854,920.88	49.77%	14,786	28.43%
> 24 - <= 36	19,397,969.38	7.16%	1,244	2.39%
> 36 - <= 42	220,227.49	0.08%	8	0.02%
> 42 - <= 48	0.00	0.00%	0	0.00%
> 48 - <= 53	0.00	0.00%	0	0.00%
> 53	0.00	0.00%	0	0.00%
<b>Total</b>	<b>270,968,424.82</b>	<b>100.00%</b>	<b>52,000</b>	<b>100.00%</b>

WA : 14.22  
 MIN : 0.00  
 MAX: 40.00

**Bavarian Sky S.A., Compartment German Auto Leases 8**  
**Monthly Investor Report**

Reporting Date:	Feb 11, 2026
Payment Date:	Feb 20, 2026
Period No.:	27
Monthly Period:	Jan, 2026
Interest Period:	Jan 20, 2026 to Feb 20, 2026 = 31 days

**19.a Remaining Term (Graph)**

**Current Portfolio**

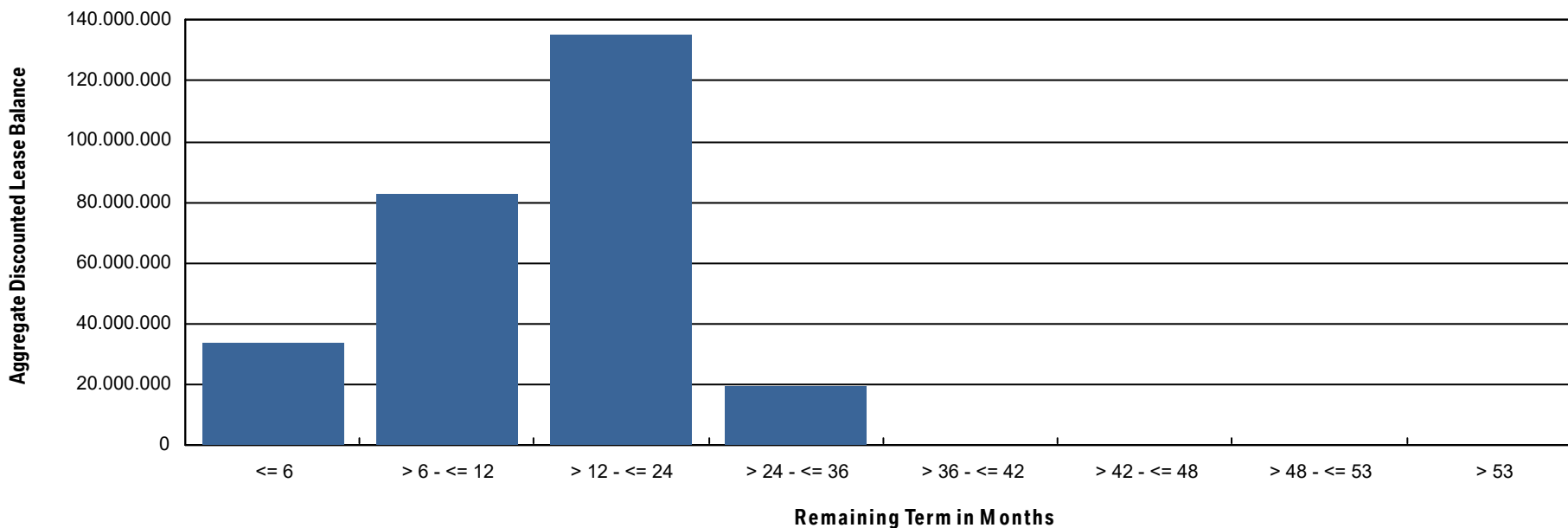

**Bavarian Sky S.A., Compartment German Auto Leases 8**  
**Monthly Investor Report**

Reporting Date:	Feb 11, 2026
Payment Date:	Feb 20, 2026
Period No.:	27
Monthly Period:	Jan, 2026
Interest Period:	Jan 20, 2026 to Feb 20, 2026 = 31 days

**20. Original Term**

**Initial Portfolio**

Group in Months	Current Aggregate Discounted Lease Balance in EUR	Current Aggregate Discounted Lease Balance in %	Number of Contracts	Number of Contracts in %
<= 6	3,271.94	0.00%	2	0.00%
> 6 - <= 12	515,722.27	0.06%	174	0.25%
> 12 - <= 24	15,534,450.99	1.80%	2,265	3.27%
> 24 - <= 36	580,232,528.06	67.16%	50,239	72.63%
> 36 - <= 42	17,388,726.10	2.01%	2,085	3.01%
> 42 - <= 48	248,346,113.08	28.75%	14,297	20.67%
> 48 - <= 53	20,997.95	0.00%	8	0.01%
> 53	1,858,096.70	0.22%	98	0.14%
<b>Total</b>	<b>863,899,907.09</b>	<b>100.00%</b>	<b>69,168</b>	<b>100.00%</b>

WA : 39.30  
MIN : 6.00  
MAX: 60.00

**Bavarian Sky S.A., Compartment German Auto Leases 8**  
**Monthly Investor Report**

Reporting Date:	Feb 11, 2026
Payment Date:	Feb 20, 2026
Period No.:	27
Monthly Period:	Jan, 2026
Interest Period:	Jan 20, 2026 to Feb 20, 2026 = 31 days

**20. Original Term (Cont')**

**Current Portfolio**

Group in Months	Current Aggregate Discounted Lease Balance in EUR	Current Aggregate Discounted Lease Balance in %	Number of Contracts	Number of Contracts in %
<= 6	0.00	0.00%	0	0.00%
> 6 - <= 12	0.00	0.00%	0	0.00%
> 12 - <= 24	560,091.74	0.21%	738	1.42%
> 24 - <= 36	129,848,777.05	47.92%	33,415	64.26%
> 36 - <= 42	4,545,041.70	1.68%	1,036	1.99%
> 42 - <= 48	134,223,523.45	49.53%	16,666	32.05%
> 48 - <= 53	27,963.21	0.01%	2	0.00%
> 53	1,763,027.67	0.65%	143	0.28%
<b>Total</b>	<b>270,968,424.82</b>	<b>100.00%</b>	<b>52,000</b>	<b>100.00%</b>

WA : 42.13  
 MIN : 16.00  
 MAX: 60.00



**Bavarian Sky S.A., Compartment German Auto Leases 8**  
**Monthly Investor Report**

Reporting Date:	Feb 11, 2026
Payment Date:	Feb 20, 2026
Period No.:	27
Monthly Period:	Jan, 2026
Interest Period:	Jan 20, 2026 to Feb 20, 2026 = 31 days

**20.a Original Term (Graph)**

**Current Portfolio**

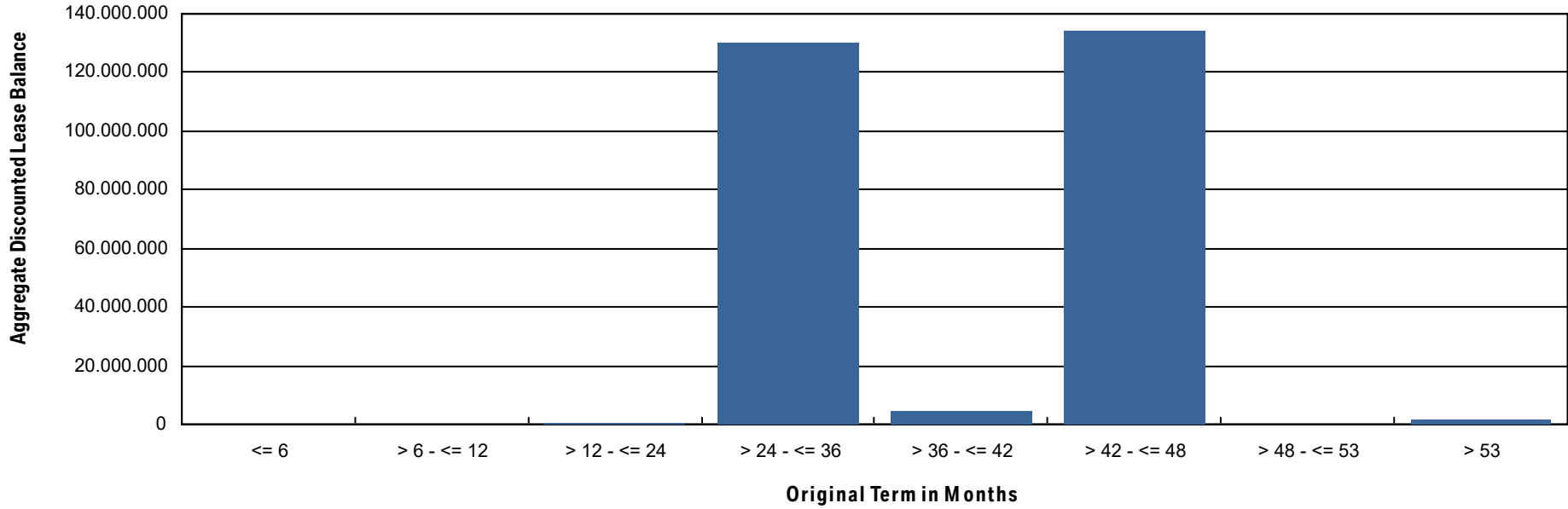

**Bavarian Sky S.A., Compartment German Auto Leases 8**  
**Monthly Investor Report**

Reporting Date: Feb 11, 2026  
 Payment Date: Feb 20, 2026  
 Period No.: 27  
 Monthly Period: Jan, 2026  
 Interest Period: Jan 20, 2026 to Feb 20, 2026  
 = 31 days

**21. Vehicle Class**

**Initial Portfolio**

Group in Vehicle Class	Current Aggregate Discounted Lease Balance in EUR	Current Aggregate Discounted Lease Balance in %	Number of Contracts	Number of Contracts in %
BMW 1 Series	41,054,394.73	4.75%	6,605	9.55%
BMW 2 Series	33,944,649.16	3.93%	3,489	5.04%
BMW 3 Series	113,175,092.82	13.10%	10,718	15.50%
BMW 4 Series	75,947,576.38	8.79%	4,110	5.94%
BMW 5 Series	89,708,623.58	10.38%	5,975	8.64%
BMW 6 Series	1,870,264.84	0.22%	104	0.15%
BMW 7 Series	9,301,577.78	1.08%	361	0.52%
BMW 8 Series	14,922,072.32	1.73%	535	0.77%
BMW Group Others	3,613,527.23	0.42%	254	0.37%
BMW i3 Series	3,894,288.95	0.45%	855	1.24%
BMW i8 Series	16,222.74	0.00%	1	0.00%
BMW iX	20,959,502.34	2.43%	712	1.03%
BMW X1 Series	76,719,928.20	8.88%	6,163	8.91%
BMW X2 Series	12,272,635.08	1.42%	1,382	2.00%
BMW X3 Series	126,058,109.31	14.59%	9,376	13.56%
BMW X4 Series	19,588,338.72	2.27%	1,215	1.76%
BMW X5 Series	99,258,692.70	11.49%	4,688	6.78%
BMW X6 Series	16,815,895.80	1.95%	744	1.08%
BMW X7 Series	16,037,269.05	1.86%	596	0.86%
BMW XM	1,405,320.90	0.16%	19	0.03%
BMW Z4 Series	7,190,009.28	0.83%	616	0.89%
MINI Clubman	6,190,154.99	0.72%	788	1.14%
MINI Hatch	73,955,760.19	8.56%	9,862	14.26%
<b>Total</b>	<b>863,899,907.09</b>	<b>100.00%</b>	<b>69,168</b>	<b>100.00%</b>

# Bavarian Sky S.A., Compartment German Auto Leases 8

## Monthly Investor Report

Reporting Date:	Feb 11, 2026
Payment Date:	Feb 20, 2026
Period No.:	27
Monthly Period:	Jan, 2026
Interest Period:	Jan 20, 2026 to Feb 20, 2026 = 31 days

### 21. Vehicle Class (Cont')

#### Current Portfolio

Group in Vehicle Class	Current Aggregate Discounted Lease Balance in EUR	Current Aggregate Discounted Lease Balance in %	Number of Contracts	Number of Contracts in %
BMW 1 Series	13,591,125.28	5.02%	4,699	9.04%
BMW 2 Series	11,437,980.50	4.22%	2,886	5.55%
BMW 3 Series	31,300,283.99	11.55%	5,512	10.60%
BMW 4 Series	29,099,233.37	10.74%	4,409	8.48%
BMW 5 Series	19,584,356.65	7.23%	3,411	6.56%
BMW 6 Series	366,317.78	0.14%	56	0.11%
BMW 7 Series	3,974,548.22	1.47%	287	0.55%
BMW 8 Series	3,620,051.65	1.34%	345	0.66%
BMW Group Others	1,259,423.28	0.46%	200	0.38%
BMW i3 Series	971,787.81	0.36%	376	0.72%
BMW i8 Series	27,490.59	0.01%	1	0.00%
BMW iX	7,716,811.25	2.85%	909	1.75%
BMW X1 Series	35,397,351.47	13.06%	6,868	13.21%
BMW X2 Series	3,505,473.52	1.29%	879	1.69%
BMW X3 Series	35,384,445.95	13.06%	6,260	12.04%
BMW X4 Series	5,221,480.91	1.93%	808	1.55%
BMW X5 Series	27,877,861.49	10.29%	2,775	5.34%
BMW X6 Series	4,237,187.62	1.56%	417	0.80%
BMW X7 Series	5,407,944.30	2.00%	426	0.82%
BMW XM	1,190,838.63	0.44%	48	0.09%
BMW Z4 Series	2,488,261.19	0.92%	484	0.93%
MINI Clubman	1,573,158.22	0.58%	504	0.97%
MINI Cooper	204,183.66	0.08%	46	0.09%
MINI Countryman	638,147.06	0.24%	96	0.18%
MINI Hatch	24,892,680.43	9.19%	9,298	17.88%
<b>Total</b>	<b>270,968,424.82</b>	<b>100.00%</b>	<b>52,000</b>	<b>100.00%</b>

**Bavarian Sky S.A., Compartment German Auto Leases 8**  
**Monthly Investor Report**

Reporting Date:	Feb 11, 2026
Payment Date:	Feb 20, 2026
Period No.:	27
Monthly Period:	Jan, 2026
Interest Period:	Jan 20, 2026 to Feb 20, 2026 = 31 days

**22. Payment Type**

**Initial Portfolio**

Group in Payment Type	Current Aggregate Discounted Lease Balance in EUR	Current Aggregate Discounted Lease Balance in %	Number of Contracts	Number of Contracts in %
Direct Debit	861,005,445.48	99.66%	68,932	99.66%
Self Payment	2,894,461.61	0.34%	236	0.34%
<b>Total</b>	<b>863,899,907.09</b>	<b>100.00%</b>	<b>69,168</b>	<b>100.00%</b>

**Current Portfolio**

Group in Payment Type	Current Aggregate Discounted Lease Balance in EUR	Current Aggregate Discounted Lease Balance in %	Number of Contracts	Number of Contracts in %
Direct Debit	267,722,981.59	98.80%	51,539	99.11%
Self Payment	3,245,443.23	1.20%	461	0.89%
<b>Total</b>	<b>270,968,424.82</b>	<b>100.00%</b>	<b>52,000</b>	<b>100.00%</b>

**Bavarian Sky S.A., Compartment German Auto Leases 8**  
**Monthly Investor Report**

Reporting Date: Feb 11, 2026  
 Payment Date: Feb 20, 2026  
 Period No.: 27  
 Monthly Period: Jan, 2026  
 Interest Period: Jan 20, 2026 to Feb 20, 2026  
 = 31 days

**23. Contracts Per Lessee**

**Initial Portfolio**

Number of Contracts	Current Aggregate Discounted Lease Balance in EUR	Current Aggregate Discounted Lease Balance in %	Number of Contracts	Number of Contracts in %
1	615,338,715.17	71.23%	50,184	72.55%
2 - 4	194,164,326.40	22.48%	14,110	20.40%
5 - 7	30,130,436.56	3.49%	2,570	3.72%
8 - 10	10,248,458.04	1.19%	882	1.28%
> 10	14,017,970.92	1.62%	1,422	2.06%
<b>Total</b>	<b>863,899,907.09</b>	<b>100.00%</b>	<b>69,168</b>	<b>100.00%</b>

**Current Portfolio**

Number of Contracts	Current Aggregate Discounted Lease Balance in EUR	Current Aggregate Discounted Lease Balance in %	Number of Contracts	Number of Contracts in %
1	208,263,581.76	76.86%	40,753	78.37%
2 - 4	50,096,088.82	18.49%	8,607	16.55%
5 - 7	7,089,427.09	2.62%	1,378	2.65%
8 - 10	2,422,963.33	0.89%	464	0.89%
> 10	3,096,363.82	1.14%	798	1.53%
<b>Total</b>	<b>270,968,424.82</b>	<b>100.00%</b>	<b>52,000</b>	<b>100.00%</b>

# Bavarian Sky S.A., Compartment German Auto Leases 8

## Monthly Investor Report

Reporting Date:	Feb 11, 2026
Payment Date:	Feb 20, 2026
Period No.:	27
Monthly Period:	Jan, 2026
Interest Period:	Jan 20, 2026 to Feb 20, 2026 = 31 days

### 24. Amortisation

#### Initial Portfolio

Period	Month / Year	Principal Balance in EUR
0	Oct, 2023	863,899,907.09
1	Nov, 2023	829,606,661.61
2	Dec, 2023	795,113,371.19
3	Jan, 2024	760,736,706.75
4	Feb, 2024	726,824,907.19
5	Mar, 2024	693,451,763.90
6	Apr, 2024	660,785,162.00
7	May, 2024	628,687,865.54
8	June, 2024	597,166,845.83
9	July, 2024	566,274,000.98
10	Aug, 2024	535,918,313.89
11	Sept, 2024	506,043,625.83
12	Oct, 2024	476,754,770.04
13	Nov, 2024	448,053,451.18
14	Dec, 2024	420,026,831.27
15	Jan, 2025	392,511,026.37
16	Feb, 2025	365,458,540.23
17	Mar, 2025	338,970,987.19
18	Apr, 2025	313,198,343.78
19	May, 2025	288,047,726.27
20	June, 2025	263,649,050.69
21	July, 2025	240,044,424.15
22	Aug, 2025	217,307,724.69
23	Sept, 2025	195,563,161.75
24	Oct, 2025	174,845,058.33
25	Nov, 2025	155,409,200.25
26	Dec, 2025	137,625,034.97
27	Jan, 2026	120,962,632.87
28	Feb, 2026	105,137,185.30
29	Mar, 2026	90,359,429.28
30	Apr, 2026	76,932,390.42

#### Current Portfolio

Period	Month / Year	Principal Balance in EUR	Reduction in EUR
27	Jan, 2026	270,968,424.82	
28	Feb, 2026	241,562,719.23	29,405,705.59
29	Mar, 2026	216,055,673.46	25,507,045.77
30	Apr, 2026	191,887,238.75	24,168,434.71
31	May, 2026	168,984,612.95	22,902,625.80
32	June, 2026	147,744,510.76	21,240,102.19
33	July, 2026	128,604,611.39	19,139,899.37
34	Aug, 2026	111,571,241.13	17,033,370.26
35	Sept, 2026	96,414,975.76	15,156,265.37
36	Oct, 2026	82,474,820.62	13,940,155.14
37	Nov, 2026	69,933,705.83	12,541,114.79
38	Dec, 2026	59,323,655.99	10,610,049.84
39	Jan, 2027	49,927,285.30	9,396,370.69
40	Feb, 2027	41,308,240.50	8,619,044.80
41	Mar, 2027	33,614,191.77	7,694,048.73
42	Apr, 2027	27,002,183.22	6,612,008.55
43	May, 2027	21,218,890.00	5,783,293.22
44	June, 2027	16,446,939.68	4,771,950.32
45	July, 2027	12,716,624.02	3,730,315.66
46	Aug, 2027	9,868,415.58	2,848,208.44
47	Sept, 2027	7,651,767.05	2,216,648.53
48	Oct, 2027	5,771,123.96	1,880,643.09
49	Nov, 2027	4,240,006.54	1,531,117.42
50	Dec, 2027	3,126,307.21	1,113,699.33
51	Jan, 2028	2,257,963.45	868,343.76
52	Feb, 2028	1,548,292.93	709,670.52
53	Mar, 2028	1,000,474.77	547,818.16
54	Apr, 2028	611,051.03	389,423.74
55	May, 2028	340,328.99	270,722.04
56	June, 2028	164,195.78	176,133.21
57	July, 2028	83,879.22	80,316.56

# Bavarian Sky S.A., Compartment German Auto Leases 8

## Monthly Investor Report

Reporting Date:	Feb 11, 2026
Payment Date:	Feb 20, 2026
Period No.:	27
Monthly Period:	Jan, 2026
Interest Period:	Jan 20, 2026 to Feb 20, 2026 = 31 days

### 24. Amortisation

#### Initial Portfolio

Period	Month / Year	Principal Balance in EUR
31	May, 2026	64,703,804.84
32	June, 2026	54,037,382.17
33	July, 2026	45,333,428.45
34	Aug, 2026	38,570,899.84
35	Sept, 2026	33,184,830.91
36	Oct, 2026	28,087,021.25
37	Nov, 2026	23,368,718.64
38	Dec, 2026	19,168,063.56
39	Jan, 2027	15,340,340.43
40	Feb, 2027	11,764,501.99
41	Mar, 2027	8,554,957.67
42	Apr, 2027	5,826,149.50
43	May, 2027	3,489,795.89
44	June, 2027	1,731,257.77
45	July, 2027	649,347.03
46	Aug, 2027	219,268.75
47	Sept, 2027	186,911.83
48	Oct, 2027	156,022.77
49	Nov, 2027	127,902.28
50	Dec, 2027	103,348.24
51	Jan, 2028	82,190.19
52	Feb, 2028	63,031.08
53	Mar, 2028	46,875.82
54	Apr, 2028	32,086.27
55	May, 2028	19,985.34
56	June, 2028	8,683.52
57	July, 2028	961.52
58	Aug, 2028	0.00

#### Current Portfolio

Period	Month / Year	Principal Balance in EUR	Reduction in EUR
58	Aug, 2028	55,605.66	28,273.56
59	Sept, 2028	43,156.49	12,449.17
60	Oct, 2028	33,347.51	9,808.98
61	Nov, 2028	26,436.15	6,911.36
62	Dec, 2028	19,727.14	6,709.01
63	Jan, 2029	13,242.27	6,484.87
64	Feb, 2029	7,485.88	5,756.39
65	Mar, 2029	3,142.71	4,343.17
66	Apr, 2029	70.31	3,072.40
67	May, 2029	0.00	70.31
68	June, 2029	0.00	0.00
69	July, 2029	0.00	0.00
70	Aug, 2029	0.00	0.00
71	Sept, 2029	0.00	0.00
72	Oct, 2029	0.00	0.00
73	Nov, 2029	0.00	0.00
74	Dec, 2029	0.00	0.00
75	Jan, 2030	0.00	0.00
76	Feb, 2030	0.00	0.00
77	Mar, 2030	0.00	0.00
78	Apr, 2030	0.00	0.00
79	May, 2030	0.00	0.00
80	June, 2030	0.00	0.00
81	July, 2030	0.00	0.00
82	Aug, 2030	0.00	0.00
83	Sept, 2030	0.00	0.00
84	Oct, 2030	0.00	0.00
85	Nov, 2030	0.00	0.00

**Bavarian Sky S.A., Compartment German Auto Leases 8**  
**Monthly Investor Report**

Reporting Date:	Feb 11, 2026
Payment Date:	Feb 20, 2026
Period No.:	27
Monthly Period:	Jan, 2026
Interest Period:	Jan 20, 2026 to Feb 20, 2026 = 31 days

**25. Priority of Payments**

**All amounts in EUR**

Available Distribution Amount	+	40,176,998.53
Taxes	-	0.00
Trustee Payment	-	0.00
Senior Expenses	-	694.60
Swap Net Payment	-	262,020.98
Class A Interest	-	459,920.00
Cash Reserve	-	9,502,900.00
Replenishment Amount	-	0.00
Class A Principal	-	29,951,462.95
Class B Interest	-	0.00
Class B Principal	-	0.00
Swap Termination Event	-	0.00
Subordinated Loan Interest	-	0.00
Subordinated Loan Principal	-	0.00
Seller	-	0.00

**Bavarian Sky S.A., Compartment German Auto Leases 8**  
**Monthly Investor Report**

Reporting Date: Feb 11, 2026  
 Payment Date: Feb 20, 2026  
 Period No.: 27  
 Monthly Period: Jan, 2026  
 Interest Period: Jan 20, 2026 to Feb 20, 2026  
 = 31 days

**26. Transaction Costs**

<b>Transaction Costs (in EUR)</b>	<b>Class A</b>	<b>Class B</b>	<b>Subordinated Loan</b>	<b>Total</b>
Senior Expenses				694.60
Interest accrued for the Period	459,920.00	165,072.87	32,609.47	657,602.34
Interest payments for the Period	459,920.00	0.00	0.00	459,920.00
Cumulative Interest Payments	51,083,200.00	1,948,956.39	550,518.58	53,582,674.97
Unpaid Interest for the Period	0.00	165,072.87	32,609.47	197,682.34
Cumulative Unpaid Interest	0.00	2,433,510.09	508,648.55	2,942,158.64

**Bavarian Sky S.A., Compartment German Auto Leases 8**  
**Monthly Investor Report**

Reporting Date:	Feb 11, 2026
Payment Date:	Feb 20, 2026
Period No.:	27
Monthly Period:	Jan, 2026
Interest Period:	Jan 20, 2026 to Feb 20, 2026 = 31 days

**27. Ratings**

		Fitch	S&P	Moodys	DBRS
<b>Notes - current ratings</b>					
	Class A	AAA	N/A	Aaa	AAA
	Class B	N/A	N/A	N/A	N/A

			Fitch	S&P	Moodys	DBRS	Trigger Breached
<b>Transaction Parties - current ratings</b>							
	BMW AG	Long Term	N/A	A	A2	N/A	
		Short Term	N/A	A-1	P-1	N/A	
<b>Issuer Account Bank</b>	The Bank of New York Mellon	Long Term	AA	N/A	Aa1	N/A	no
		Short Term	F1+	N/A	P-1	N/A	no
<b>Swap Counterparty</b>	Skandinaviska Enskilda Banken AB	Long Term	AA-	N/A	Aa3	AA low	no
		Short Term	F1+	N/A	P-1	N/A	no

			Fitch	S&P	Moodys	DBRS
<b>Transaction Parties - required ratings</b>						
<b>Issuer Account Bank</b>	The Bank of New York Mellon	Long Term	A	N/A	A2	A
		Short Term	F1	N/A	P-1	N/A
<b>Swap Counterparty</b>	Skandinaviska Enskilda Banken AB	Long Term	A	N/A	A3	A
		Short Term	F1	N/A	N/A	N/A

# Bavarian Sky S.A., Compartment German Auto Leases 8

## Monthly Investor Report

Reporting Date:	Feb 11, 2026
Payment Date:	Feb 20, 2026
Period No.:	27
Monthly Period:	Jan, 2026
Interest Period:	Jan 20, 2026 to Feb 20, 2026 = 31 days

### 28. Swap Information

<b>Swap Counterparty</b>	
Swap Counterparty	Skandinaviska Enskilda Banken AB (publ)
Swap Termination Event	No

<b>Swap data</b>	
Swap type	Fixed floating interest rate swap
Notional amount in EUR	219,326,623.66
<b>Fix leg</b>	
Fixed rate	3.485%
Payment in EUR ( Bavarian Sky S.A., Compartment German Auto Leases 8 to Skandinaviska Enskilda Banken AB (publ))	636,917.20
<b>Floating leg</b>	
Floating rate (Euribor)	1.985%
Payment in EUR (Skandinaviska Enskilda Banken AB (publ) to Bavarian Sky S.A., Compartme	374,896.22
<b>Net swap payment (in EUR)</b>	<b>-262,020.98</b>
- = from Bavarian Sky S.A., Compartment German Auto Leases 8 to Skandinaviska Enskilda Banken AB (publ)	
+ = from Skandinaviska Enskilda Banken AB (publ) to Bavarian Sky S.A., Compartment German Auto Leases 8	